

I, DAVID H. SNIDER, CERTIFY THAT THIS PLAT WAS PREPARED UNDER MY SUPERVISION AND THAT THE PLAT WAS PREPARED FOR THE PURPOSE OF ACQUISITION AND EASEMENTS ONLY, AND IS NOT INTENDED TO BE A BOUNDARY SURVEY OF PROPERTY SHOWN.

David H. Snider
 DAVID H. SNIDER, NC P.L.S. L-2942 DATE 2/7/00

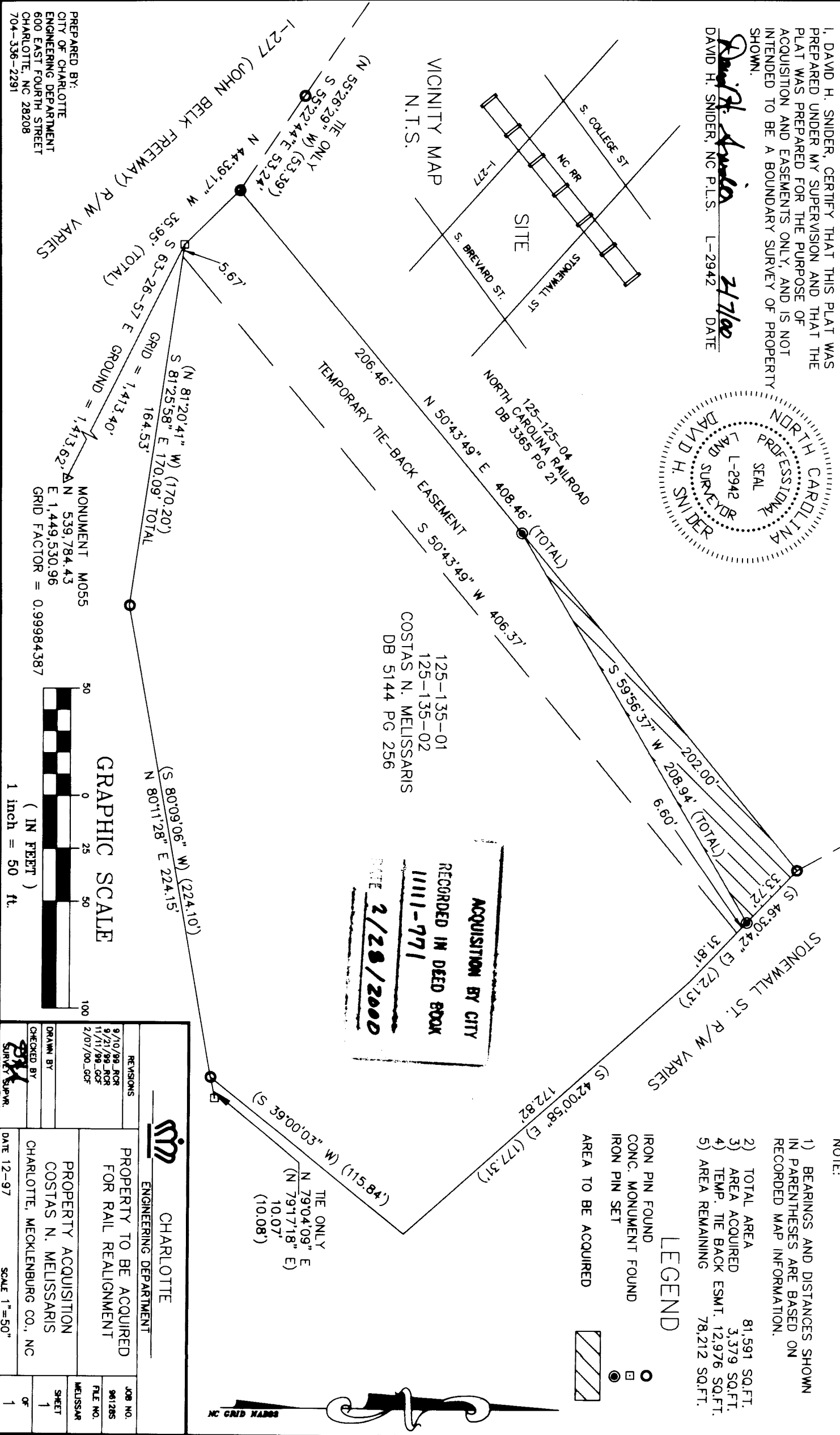
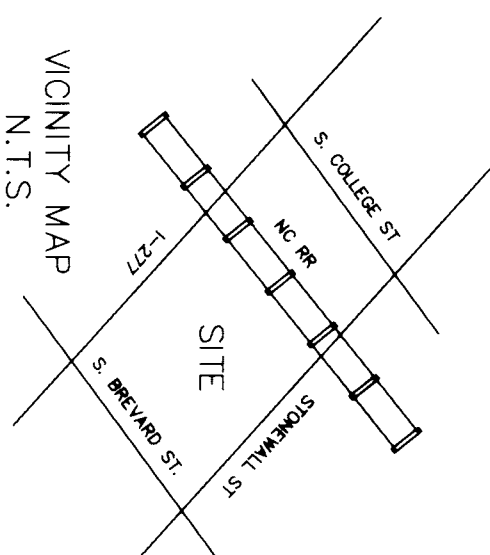
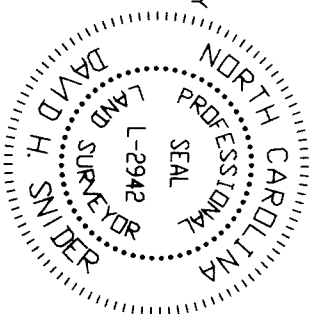

ACQUISITION BY CITY
 RECORDED IN DEED BOOK
 1111-771
 DATE 2/28/2000

- NOTE:
- 1) BEARINGS AND DISTANCES SHOWN IN PARENTHESES ARE BASED ON RECORDED MAP INFORMATION.
 - 2) TOTAL AREA 81,591 SQ.FT.
 - 3) AREA ACQUIRED 3,379 SQ.FT.
 - 4) TEMP. TIE BACK ESMT. 12,976 SQ.FT.
 - 5) AREA REMAINING 78,212 SQ.FT.

LEGEND

- IRON PIN FOUND
- CONC. MONUMENT FOUND
- IRON PIN SET
- ▨ AREA TO BE ACQUIRED

PREPARED BY:
 CITY OF CHARLOTTE
 ENGINEERING DEPARTMENT
 600 EAST FOURTH STREET
 CHARLOTTE, NC 28208
 704-336-2291

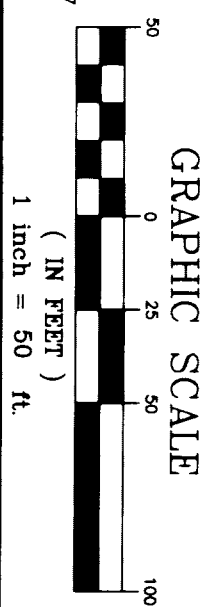

		CHARLOTTE ENGINEERING DEPARTMENT	
PROPERTY TO BE ACQUIRED FOR RAIL REALIGNMENT		JOB NO. 961285	
PROPERTY ACQUISITION COSTAS N. MELLISSARIS CHARLOTTE, MECKLENBURG CO., NC		FILE NO. MELLISSAR	
DATE 12-97 SCALE 1"=50"		SHEET 1 OF 1	
REVISIONS 9/10/99 FOR 9/21/99 FOR 11/11/99 GCF 2/07/00 GCF		DRAWN BY CHECKED BY SURVEY SUPERV.	