

Approved by _____
R/W Agent

S. McDOWELL ST.

E. MOREHEAD ST.

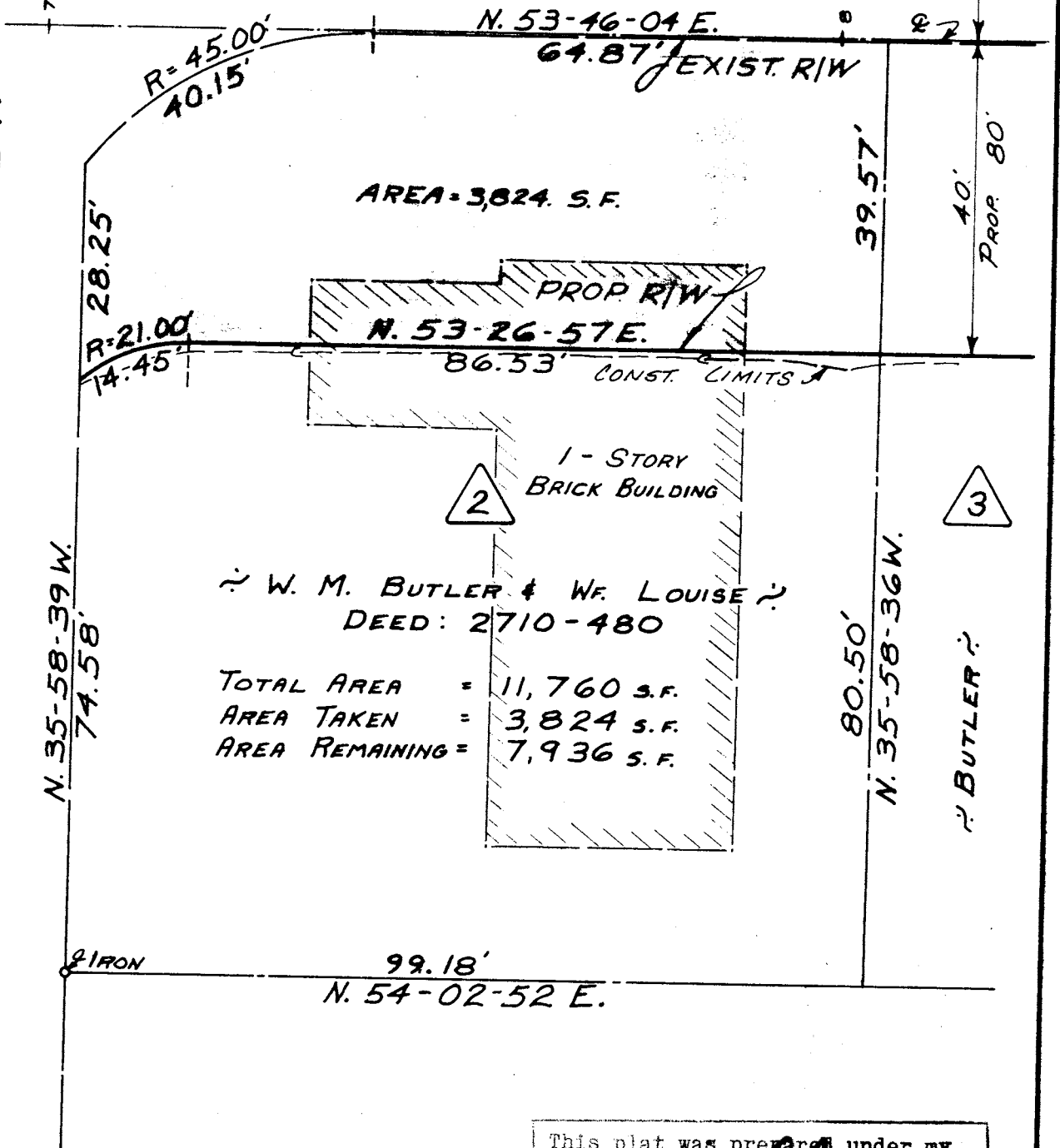

W. M. BUTLER & W. LOUISE
DEED: 2710-480

TOTAL AREA = 11,760 S.F.
AREA TAKEN = 3,824 S.F.
AREA REMAINING = 7,936 S.F.

This plat was prepared under my supervision

N.C. Reg. Engineer No. 3659

NOTE
INFORMATION SHOWN TAKEN FROM
PLANS OF McDOWELL ST. WIDENING
PREPARED BY WILBUR SMITH & ASSOC.
DATED MARCH, 1970

NOTE: Property corners shown circled were located by actual survey. Bearings are based on
CONST. PLANS S. McDOWELL ST. BY WILBUR SMITH & ASSOC. MAR. 1970

CITY OF CHARLOTTE NORTH CAROLINA ENGINEERING DEPARTMENT		
REVISIONS	PROPOSED R/W S. McDOWELL ST.	JOB NO.
	PROPERTY OF W. M. BUTLER	FILE NO.
DRAWN BY J.B.C.		SHEET 2
CHECKED BY J.T.T.		OF 4
CITY ENGINEER	DATE DEC. 1970 SCALE 1"=20'	