

S. McDOWELL ST.

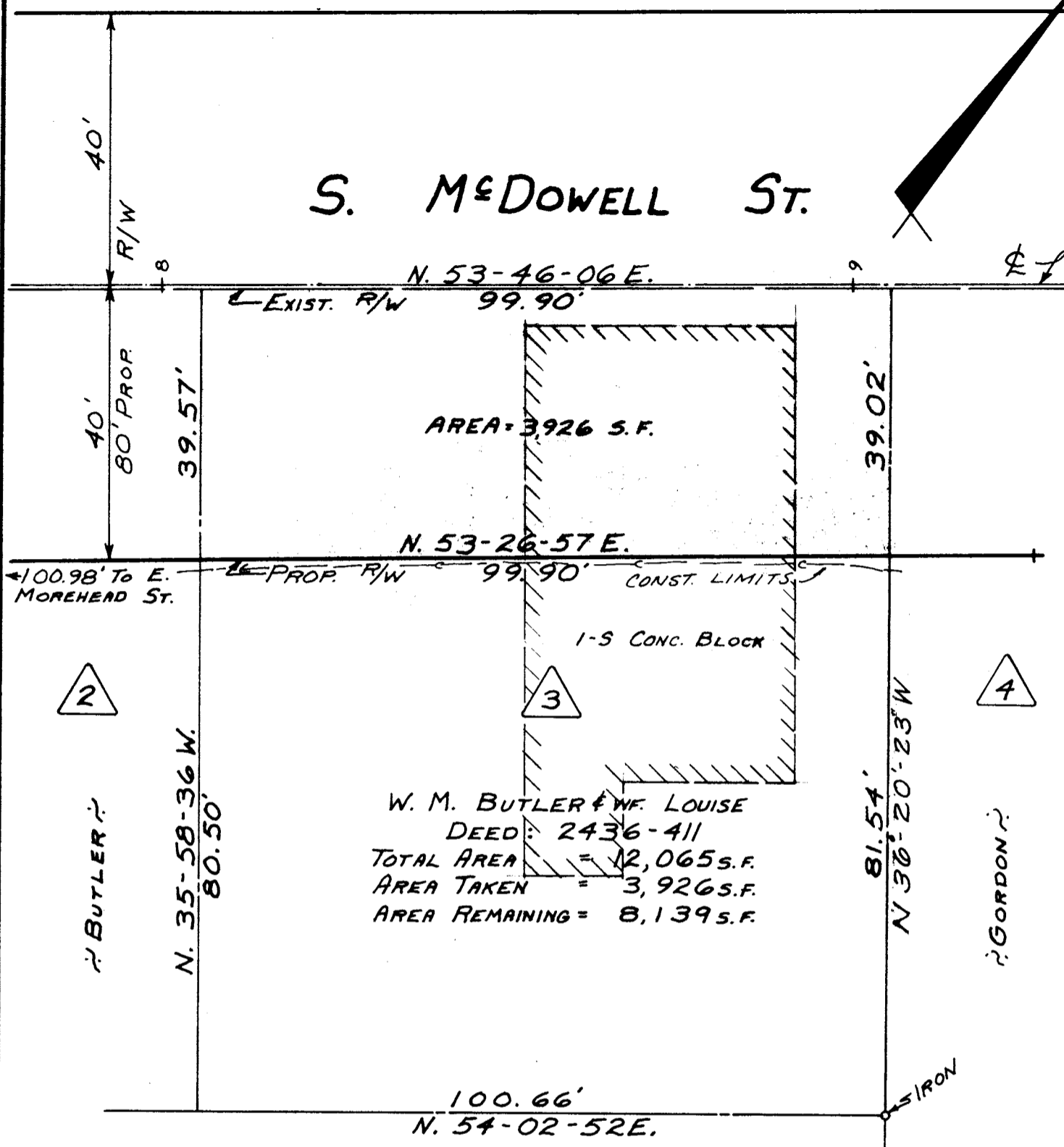
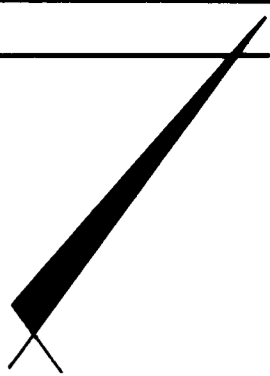

W. M. BUTLER & W. LOUISE
 DEED: 2436-411
 TOTAL AREA = 12,065 S.F.
 AREA TAKEN = 3,926 S.F.
 AREA REMAINING = 8,139 S.F.

Approved _____
 R/W Agent

NOTE: Property corners shown circled and located by actual survey. Readings are based on CONST. PLANS S. McDOWELL ST. BY WILBUR SMITH & ASSOC. MAR. 1970

This plat was prepared under my supervision
C.D. Reading
 N.C. Reg. Engineer No. *3659*

NOTE
 INFORMATION SHOWN TAKEN FROM PLANS OF McDOWELL ST. WIDENING PREPARED BY WILBUR SMITH & ASSOC. DATED MAR. 1970

CITY OF CHARLOTTE NORTH CAROLINA ENGINEERING DEPARTMENT		
REVISIONS	PROPOSED R/W S. McDOWELL ST.	JOB NO.
	PROPERTY OF W. M. BUTLER	FILE NO.
DRAWN BY J.B.C.		SHEET 3
CHECKED BY J.T.T.		OF 4
CITY ENGINEER	DATE DEC. 1970 SCALE 1"=20'	

A-7-5-47