

LOCATION.

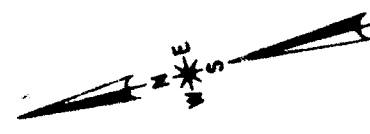
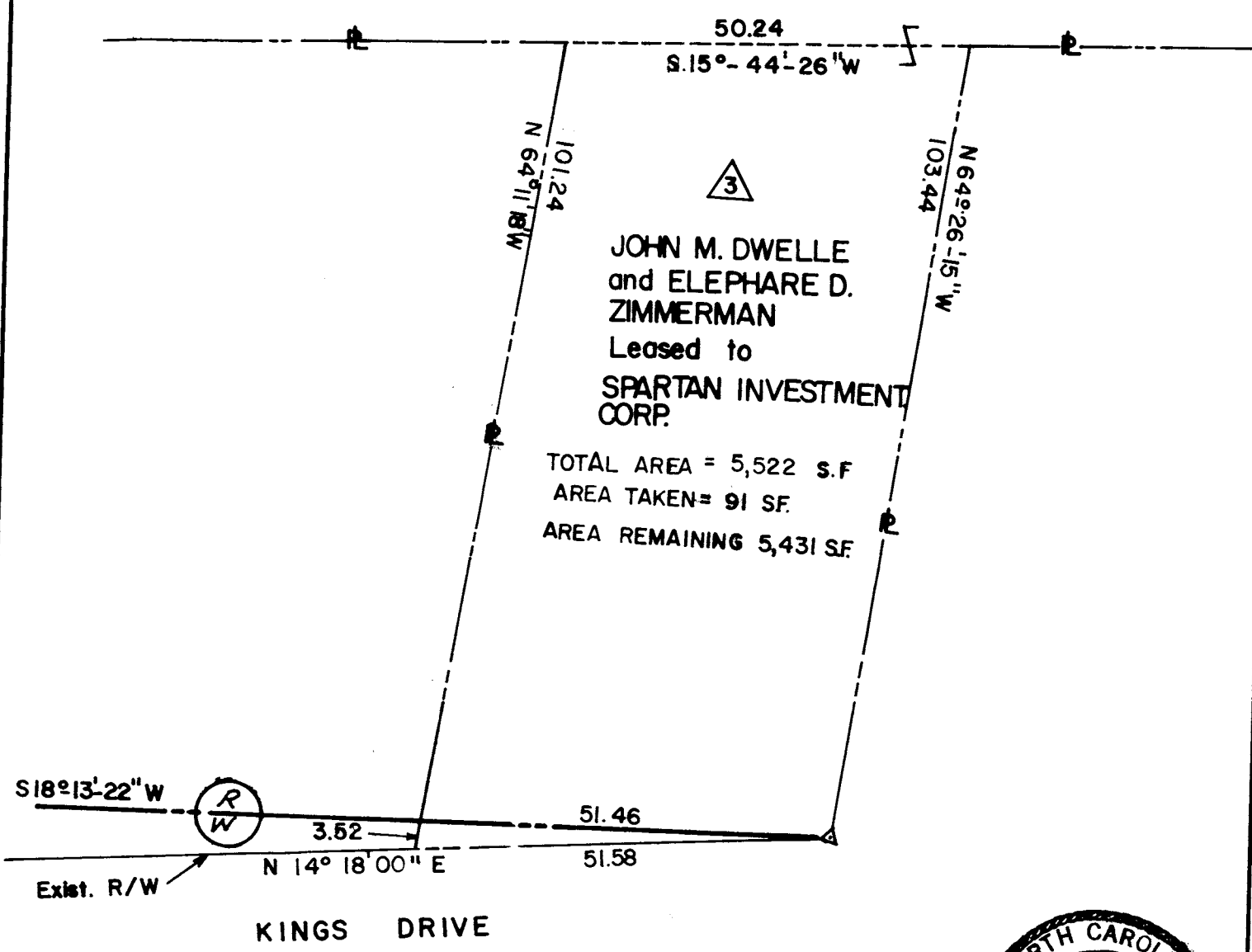

THIS PLAT WAS PREPARED UNDER MY SUPERVISION. *Robert A. Foy*
 N. C. REG. ENGINEER NO. 4134

NOTE: PROPERTY CORNERS SHOWN CIRCLED WERE LOCATED BY ACTUAL SURVEY. BEARINGS ARE BASED ON MAGNETIC NORTH.

CITY OF CHARLOTTE NORTH CAROLINA DEPARTMENT OF PUBLIC WORKS ENGINEERING DIVISION		
REVISIONS	PROPOSED R/W KINGS DR.	JOB NO.
	PROPERTY OF JOHN M. DWELLE and ELEPHARE D. ZIMMERMAN	FILE NO. <i>RWS</i>
DRAWN BY		SHEET 1
CHECKED BY		OF 1
CITY ENGINEER	DATE Dec. 12, 1972	SCALE 1" = 20'

125-222-01