

KINGS DR.

Exist. R/W

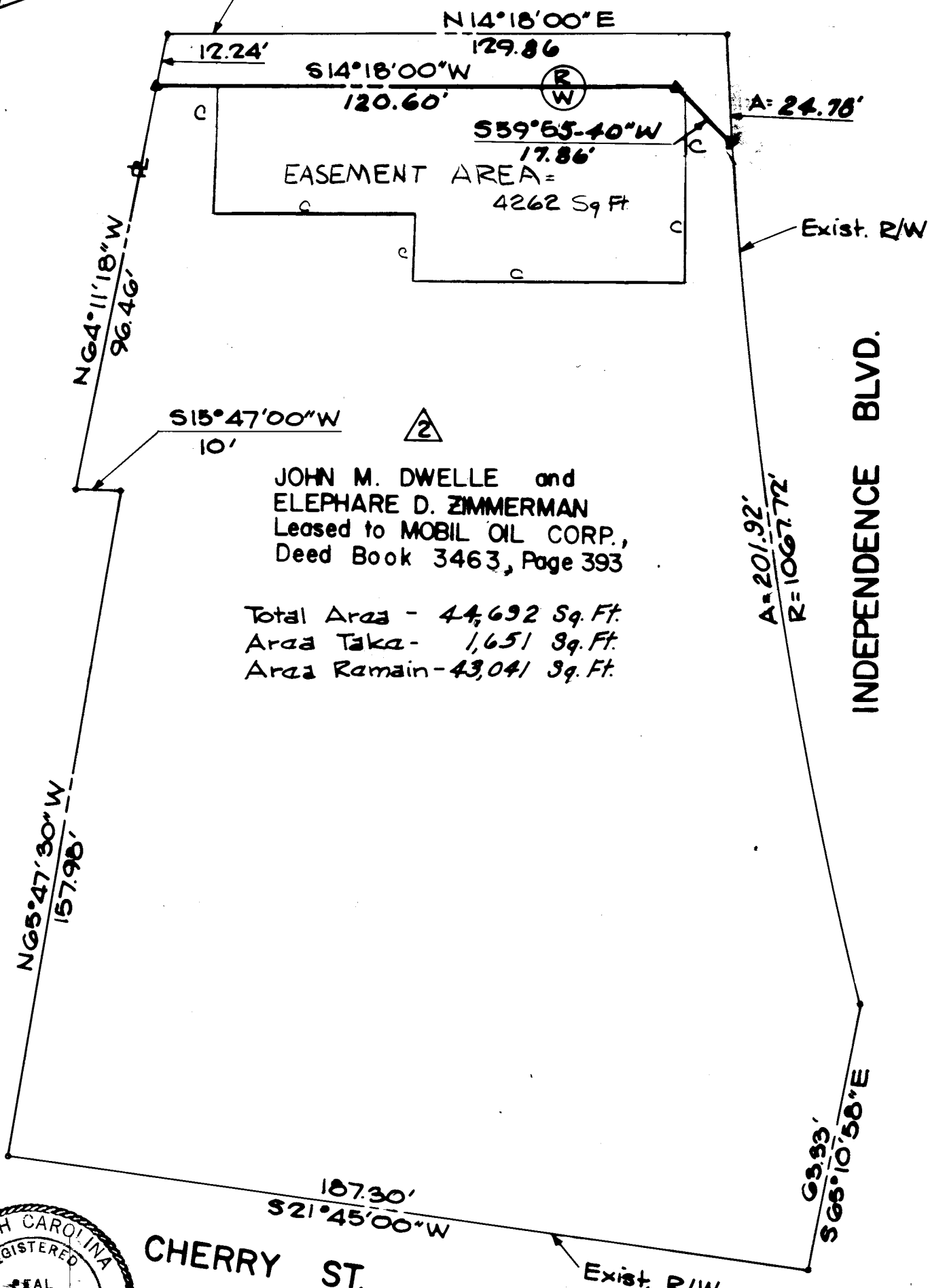

JOHN M. DWELLE and  
 ELEPHARE D. ZIMMERMAN  
 Leased to MOBIL OIL CORP.,  
 Deed Book 3463, Page 393

Total Area - 44,692 Sq. Ft.  
 Area Taken - 1,651 Sq. Ft.  
 Area Remain - 43,041 Sq. Ft.

INDEPENDENCE BLVD.

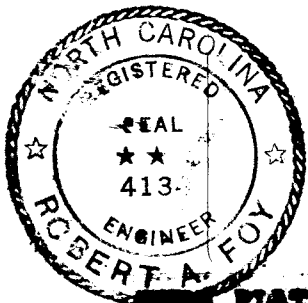

THIS PLAT WAS PREPARED UNDER MY SUPERVISION. *Robert A. Foy*  
 H. C. REG. ENGINEER NO. 413

NOTE: PROPERTY CORNERS SHOWN CIRCLED WERE LOCATED BY ACTUAL SURVEY. BEARINGS ARE BASED ON MAGNETIC NORTH.

CITY OF CHARLOTTE NORTH CAROLINA DEPARTMENT OF PUBLIC WORKS ENGINEERING DIVISION		
REVISIONS EASEMENT AREA 4-11-73 JSK EASEMENT AREA 5/10/73 JSK DRAWN BY KPS CHECKED BY CITY ENGINEER	<b>PROPOSED R/W KINGS DR.</b>  <b>PROPERTY OF JOHN M. DWELLE and ELEPHARE D. ZIMMERMAN</b> DATE Dec. 12, 1972 SCALE 1" = 80'	JOB NO. FILE NO. 50 SHEET 2 OF 2

125-222-02