

THIS PLAT WAS PREPARED UNDER MY SUPERVISION

R. Dennis Smith
 N.C. REG. LAND SURVEYOR NO. L-1482 *7/27/93*

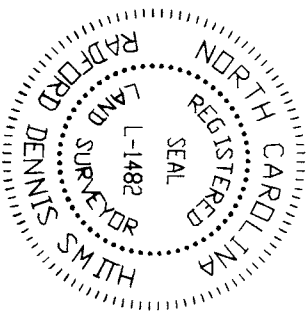

**ACQUISITION BY CITY
 RECORDED IN DEED BOOK**

DATE *7240-200*
0714-94

LEGEND

- IRON PIN FOUND
- IRON PIN SET
- ////// AREA TO BE ACQUIRED
- e--- TEMPORARY CONSTRUCTION EASEMENT

THIS PLAT WAS PREPARED FOR THE PURPOSE OF ACQUISITION ONLY, AND IS NOT INTENDED TO BE A BOUNDARY SURVEY OF THE PROPERTY SHOWN.

PREPARED BY:
 CITY OF CHARLOTTE
 ENGINEERING DEPARTMENT
 600 EAST FOURTH STREET
 CHARLOTTE, NC 28202
 704-336-2291

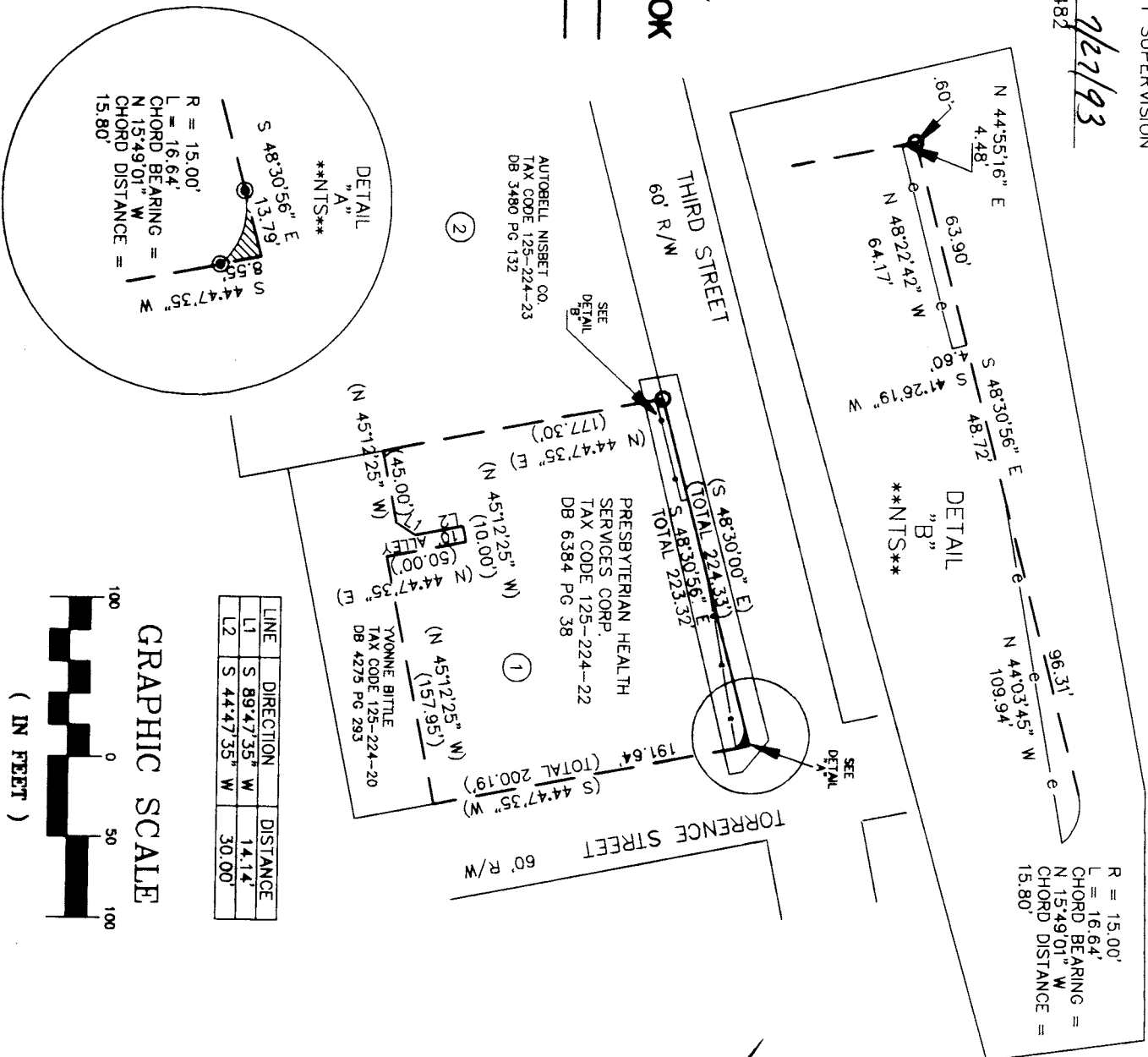

AUTOBELL NISBET CO.
 TAX CODE 125-224-23
 DB 3480 PG 132

PRESBYTERIAN HEALTH SERVICES CORP.
 TAX CODE 125-224-22
 DB 6384 PG 38

YVONNE BITTLE
 TAX CODE 125-224-20
 DB 4275 PG 293

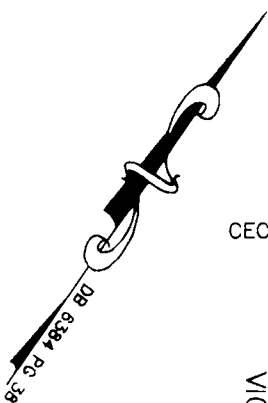
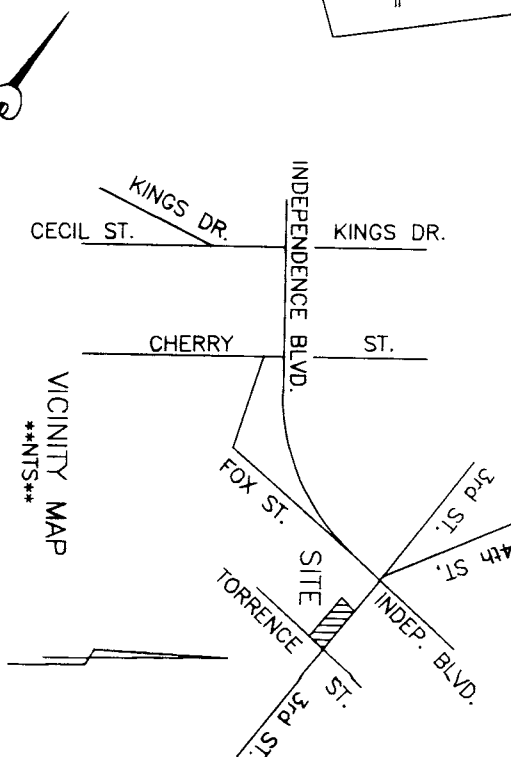

- NOTES:**
- 1) BEARINGS AND DISTANCES SHOWN IN PARENTHESES ARE BASED ON DEED INFORMATION.
 - 2) BROKEN LINES INDICATE PROPERTY NOT SURVEYED.
 - 3) TOTAL AREA BY DEED 42,095 SQ. FT.
 - 4) AREA ACQUIRED 35 SQ. FT.
 - 5) AREA REMAINING 42,060 SQ. FT.
 - 6) AREA OF TEMPORARY CONSTRUCTION EASEMENT 726 SQ. FT.

<p>CHARLOTTE ENGINEERING DEPARTMENT</p>		<p>JOB NO. 93043 FILE NO. PRESBY1</p>	
<p>INDEPENDENCE BLVD. EAST 3RD ST. INTERSECTION IMPROVEMENT</p>		<p>PROPERTY OF PRESBYTERIAN HEALTH SERVICES CORP. CHARLOTTE, N.C.</p>	
<p>REVISIONS</p>	<p>DRAWN BY DB</p>	<p>CHECKED BY <i>RDS</i></p>	<p>DATE 5-22-93</p>
<p>SCALE 1" = 100'</p>		<p>SHEET 1</p>	<p>OF 1</p>