

26

25

A. FUNDERBURG
24

E. BUMGARDNER
23

22

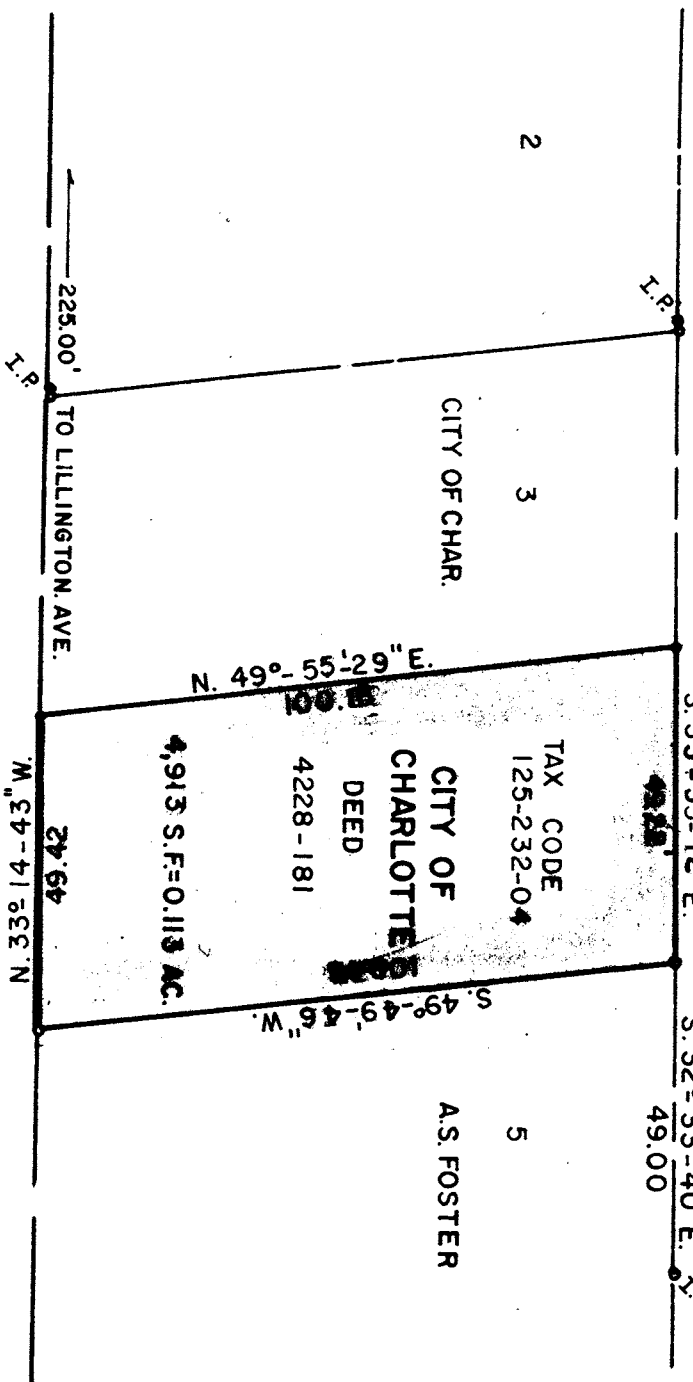
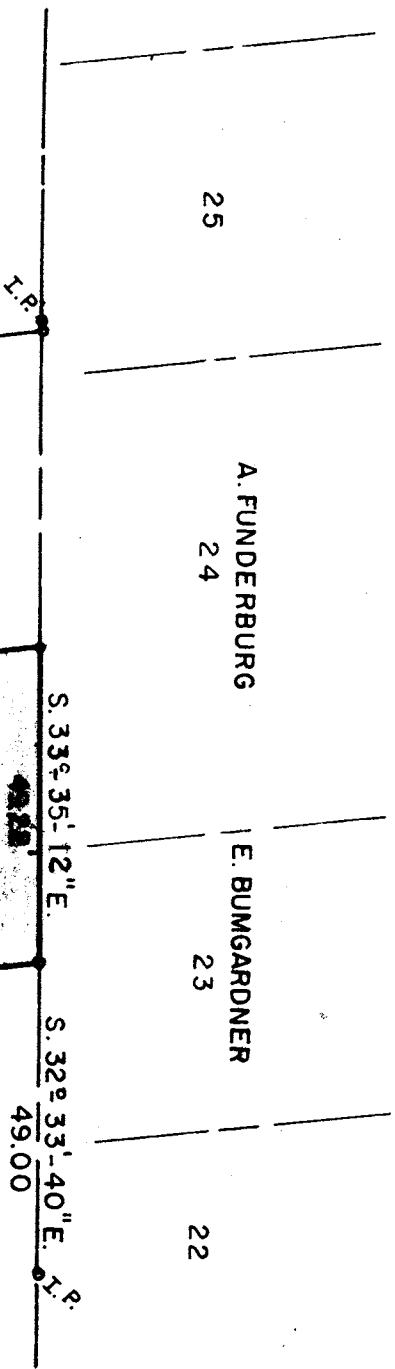

LUTHER STREET

225.00' TO LILLINGTON AVE.

24.64' W. 4° 41' 33\"/>

NOTE: Property corners shown circled were located by actual survey. Bearings are based on 4228-181

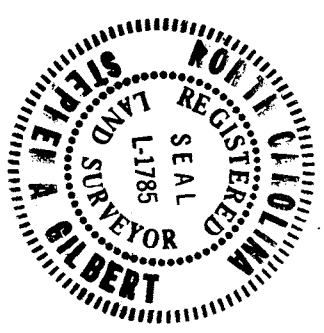
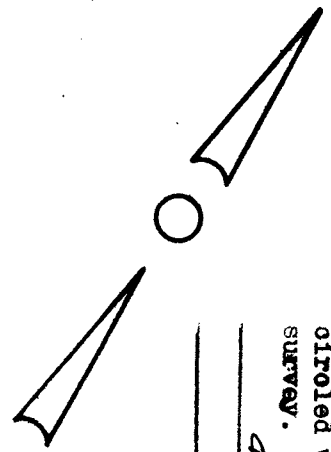

This plat was prepared under my supervision
Stephen A. Gilbert
 N. C. Reg. Surveyor No. L-1785

CHERRY COMMUNITY DEVEL.

CITY OF CHARLOTTE
 NORTH CAROLINA
 DEPARTMENT OF PUBLIC WORKS
 ENGINEERING DIVISION

REVISIONS

BOUNDARY SURVEY
 1801 LUTHER ST.

PROPERTY OF
 CITY OF CHARLOTTE

DRAWN BY MAS	JOB NO.
CHECKED BY <i>AK</i>	FILE NO.
CITY ENGINEER	SHEET 1 OF 1
DATE NOV 1982 SCALE 1"=30'	

FILE 125-232-04