

LUTHER STREET

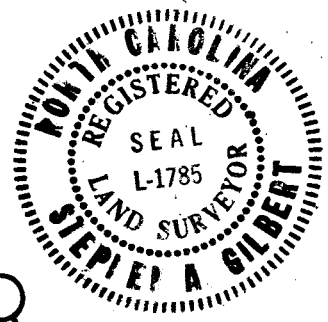
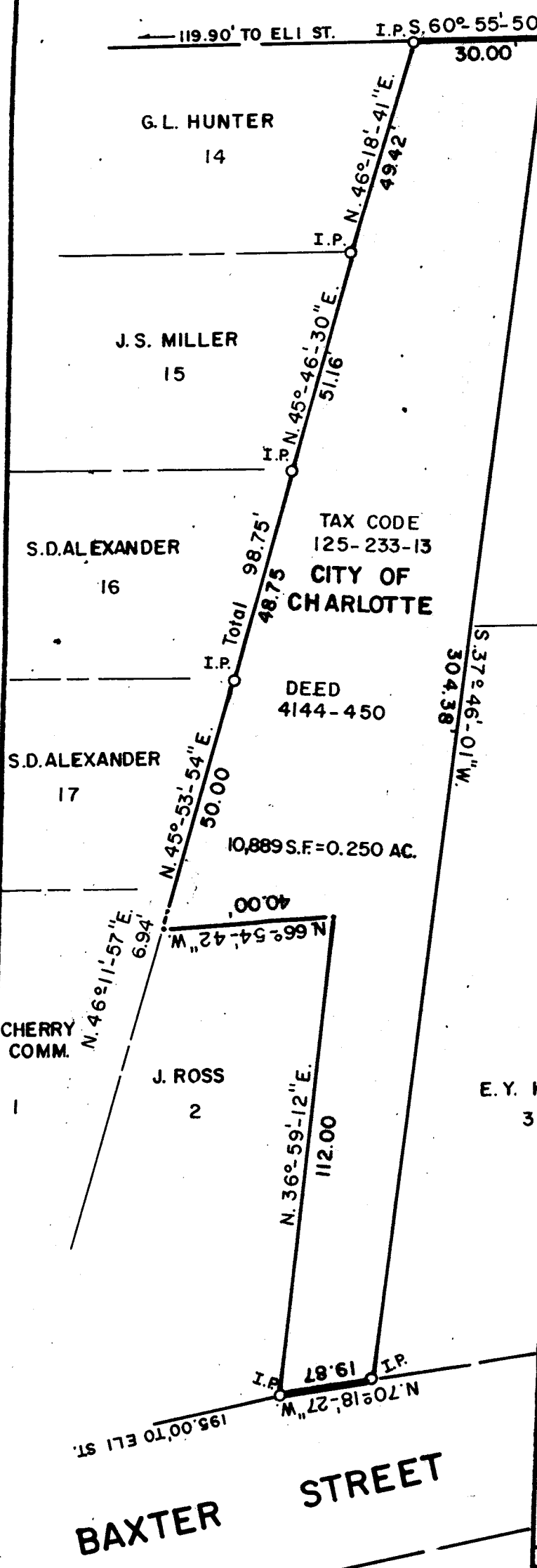

NOTE: Property corners shown circled were located by actual survey. Bearings are based on 4144-450

This plat was prepared under my supervision Stephen A. Gilbert
N. C. Reg. Surveyor No. L-1785

CHERRY COMMUNITY DEVEL.		
CITY OF CHARLOTTE NORTH CAROLINA DEPARTMENT OF PUBLIC WORKS ENGINEERING DIVISION		
REVISIONS	BOUNDARY SURVEY LUTHER ST. NEAR ELLI ST.	JOB NO.
	PROPERTY OF	FILE NO.
DRAWN BY <u>M.S.</u>	CITY OF CHARLOTTE	SHEET 1
CHECKED BY <u>[Signature]</u>	DATE <u>Nov. 1982</u> SCALE <u>1" = 30'</u>	OF 1
CITY ENGINEER		