

LUTHER

STREET

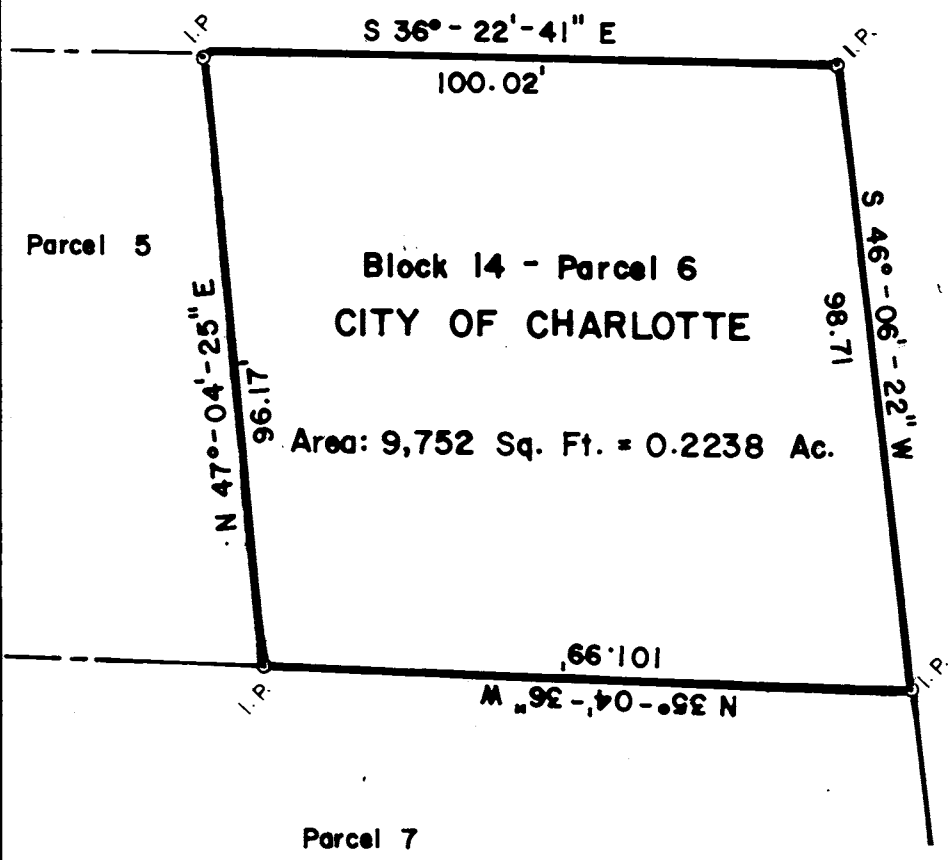

STREET

AVANT

NOTE: Property corners shown circled were located by actual survey. Bearings are based on unrecorded map by R. B. Pharr dated June 25, 1980.

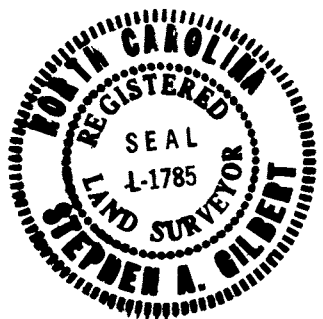

This plat was prepared under my supervision Stephen A. Gilbert
N. C. Reg. Surveyor No. L-1785

CHERRY COMMUNITY DEVELOPMENT AREA		
CITY OF CHARLOTTE NORTH CAROLINA DEPARTMENT OF PUBLIC WORKS ENGINEERING DIVISION		
REVISIONS	BOUNDARY SURVEY OF BLOCK 14, PARCEL 6	JOB NO. 512-75- 100
		FILE NO.
	PROPERTY OF	SHEET
DRAWN BY BC	CITY OF CHARLOTTE	1
CHECKED BY 70		PF
CITY ENGINEER	DATE: MAY 16, 1983	SCALE 1" = 30'