

NOTE: Property corners shown circled were located by actual survey. Bearings are based on 4228-78

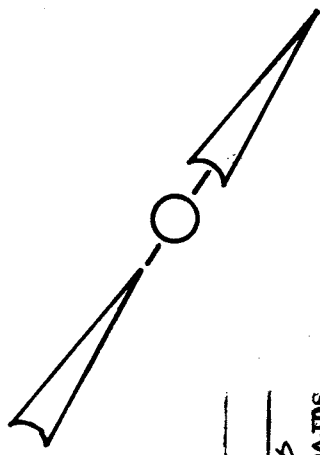

This plat was prepared under my supervision *Stephen Gilbert*
 N. C. Reg. Surveyor No. L-1785

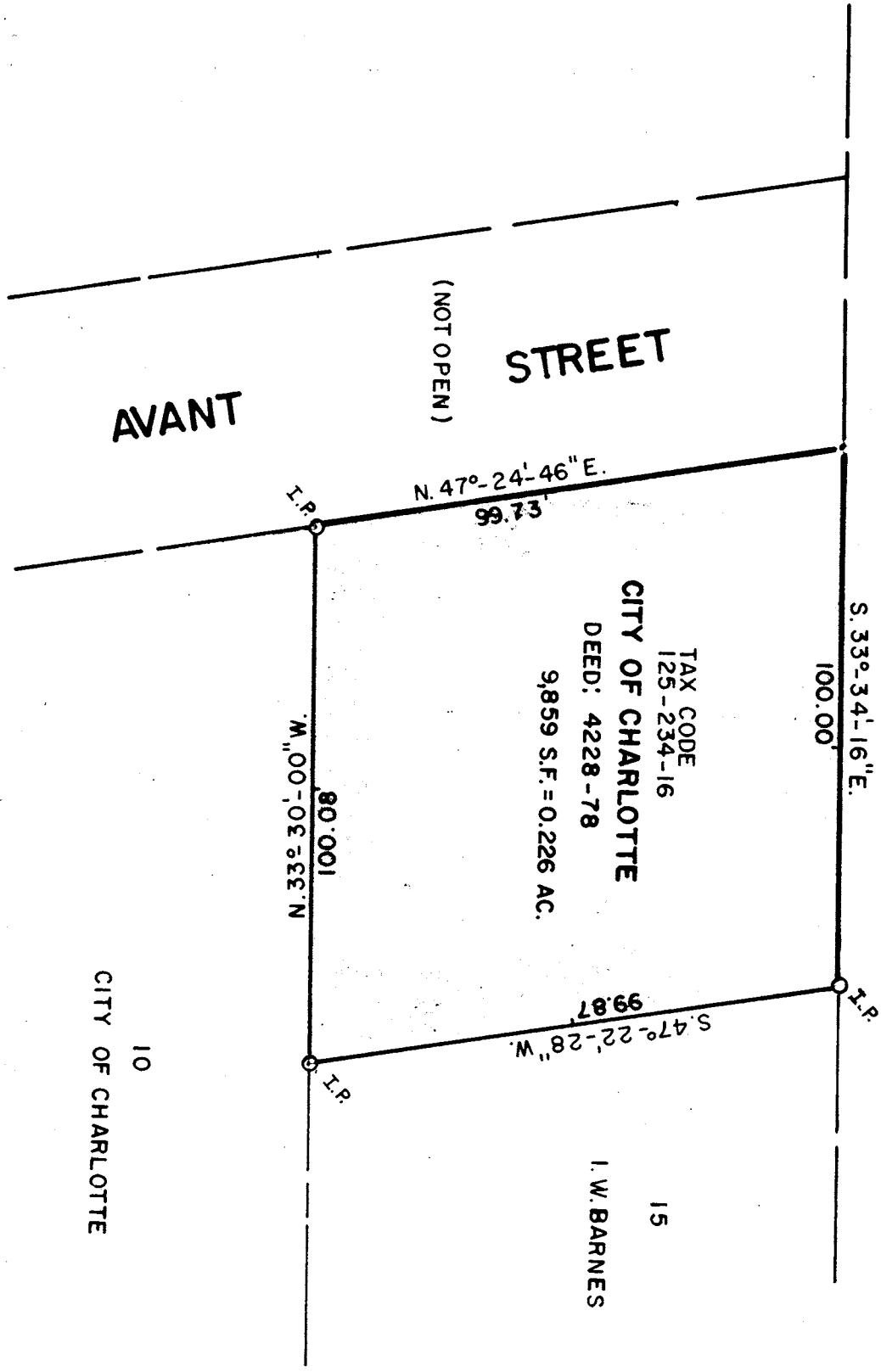

10
 CITY OF CHARLOTTE

15
 I. W. BARNES

CHERRY COMMUNITY DEVEL.	
CITY OF CHARLOTTE NORTH CAROLINA DEPARTMENT OF PUBLIC WORKS ENGINEERING DIVISION	
REVISIONS	
BOUNDARY SURVEY	
LUTHER ST. AT AVANT ST.	
PROPERTY OF	CITY OF CHARLOTTE
DRAWN BY H.S.	
CHECKED BY <i>[Signature]</i>	
DATE NOV 1982	SCALE 1" = 30'
JOB NO.	
FILE NO.	
SHEET	1
OF	1

FILE 125-234-16