

This Plat was prepared under my supervision

Wayne G. Carlisle L-1909  
N.C. Registered Surveyor Reg.No.



NOTE: Property corners shown circled were located by actual survey.  
Bearings are based on MAPBOOK 1561-560

This map was prepared for the purpose of obtaining an easement only and is not intended to be a boundary survey of the property shown.

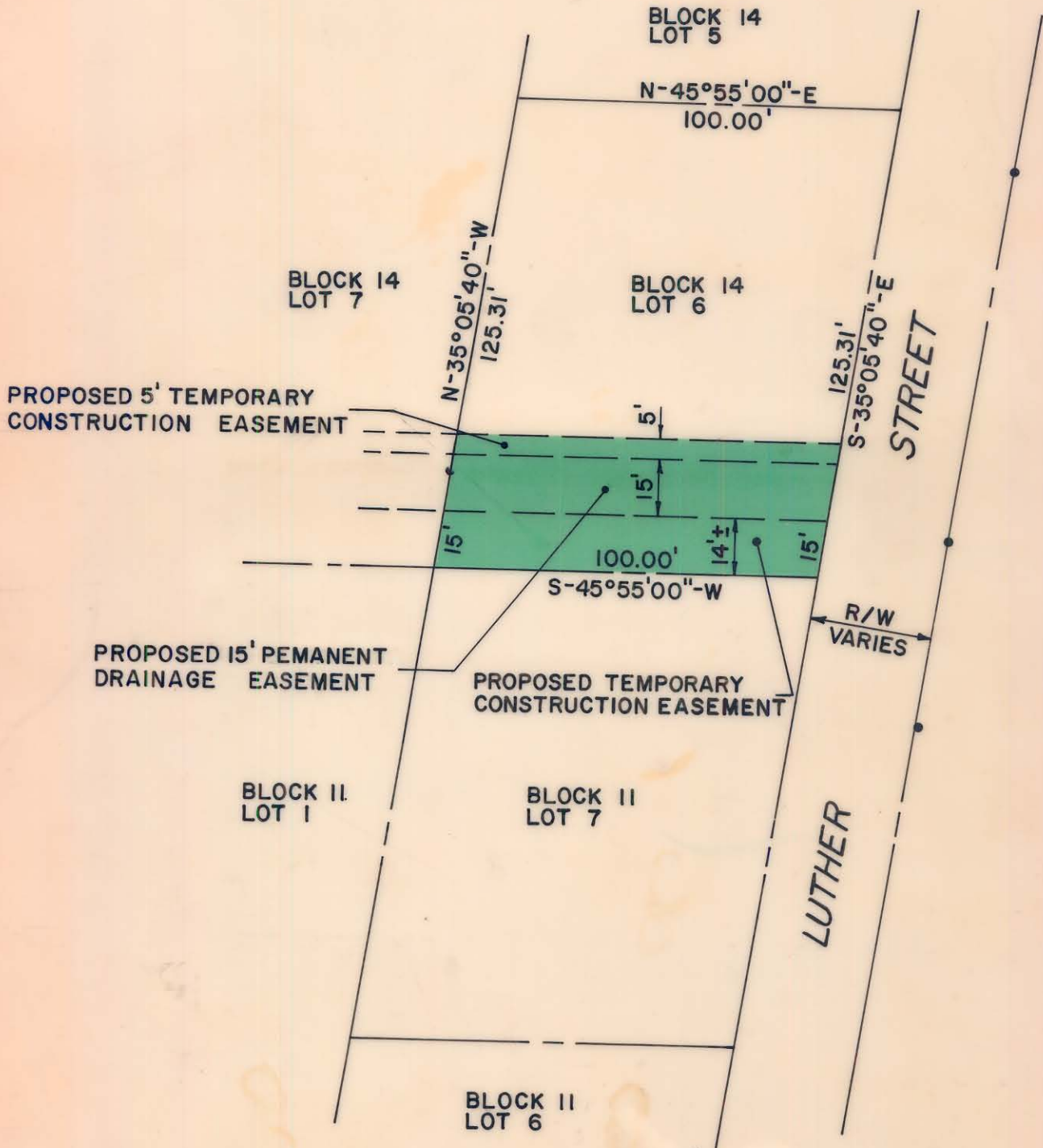

CITY OF CHARLOTTE NORTH CAROLINA COMMUNITY DEVELOPMENT DEPARTMENT		
REVISIONS	PROPOSED DRAINAGE EASEMENT LUTHER STREET	JOB NO. 75175 FILE NO.
DRAWN BY: C.T.A.	PROPERTY OF OSBORNE S. & WILLIAM S. PERRY	SHEET
CHECKED BY:	DATE NOV., 1977 SCALE 1" = 40'	OF
CITY ENGINEER		

125-234-16