

INDEPENDENCE BLVD.

LAMAR AVE.

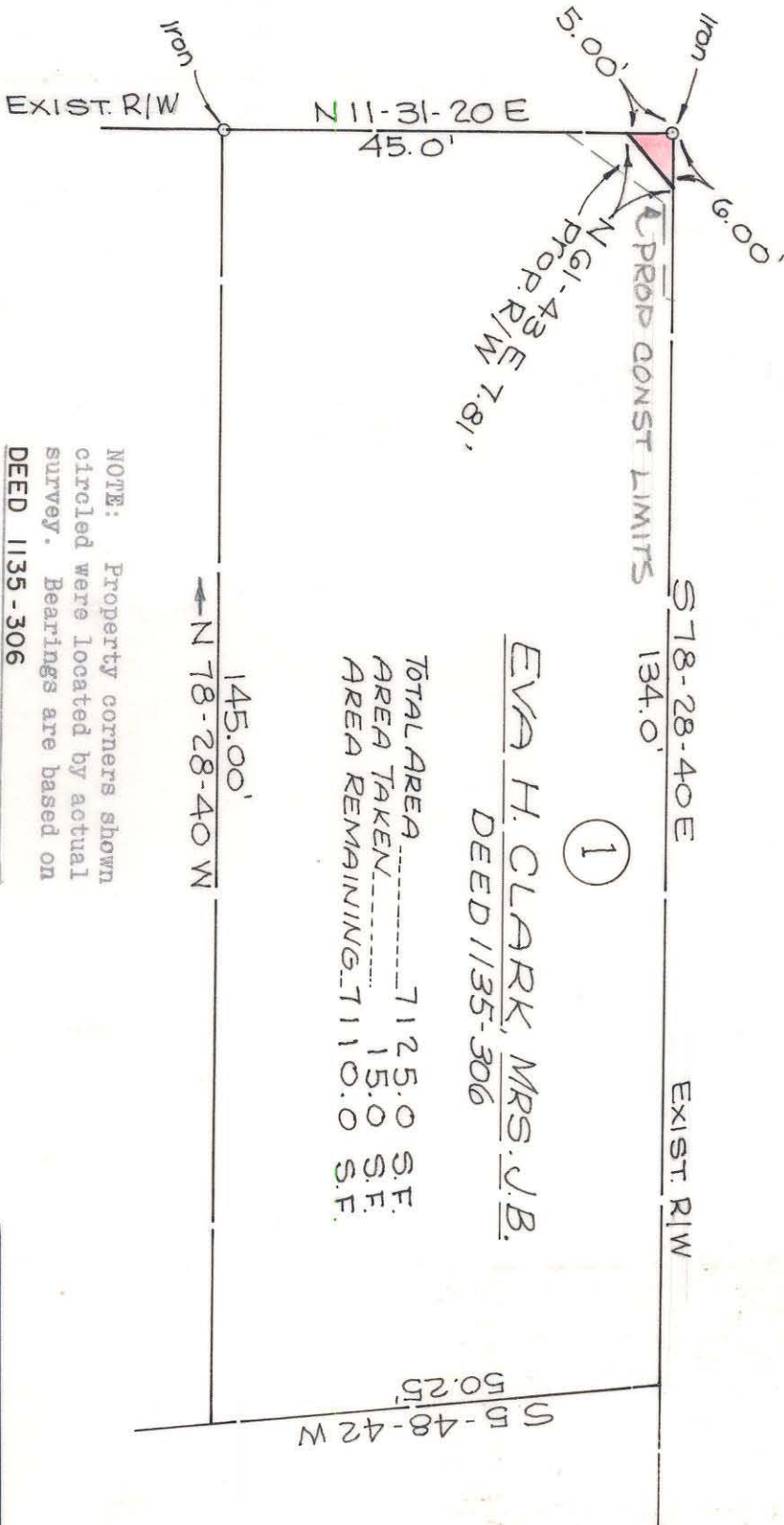

EVA H. CLARK, MRS. J.B.
DEED 1135-306

TOTAL AREA 7125.0 S.F.
AREA TAKEN 15.0 S.F.
AREA REMAINING..... 7110.0 S.F.

NOTE: Property corners shown circled were located by actual survey. Bearings are based on DEED 1135-306

This plat was prepared under my supervision
R. B. Smith
 N.C. Reg. Engineer No. 4343

CITY OF CHARLOTTE NORTH CAROLINA DEPARTMENT OF PUBLIC WORKS ENGINEERING DIVISION		PROPOSED RIGHT OF WAY INDEPENDENCE BLVD. OF LAMAR AVE.	PROPERTY OF EVA H. CLARK, MRS. J.B.	DATE MARCH, 1973	SCALE 1"=20'
REVISIONS	DRAWN BY R.W. CHECKED BY R.F. CITY ENGINEER	JOB NO. 572-73 024	FILE NO. 139	SHEET 1 OF 5	

127-01

127-017-19