

# HAWTHORNE LANE

N 46° - 11' E 290.0' Total

~ 70' R/W ~

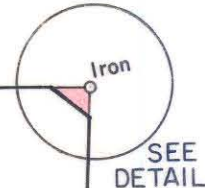

N 41° - 45' - W  
450.0'

127-038-04

Total Area 137,390 Sq. Ft.  
Area Taken 42 Sq. Ft.  
Area Remaining 137,348 Sq. Ft.



NOTE: Property corners shown circled were located by actual survey. Bearings are based on DEED 377-426

This plat was prepared under my supervision *Stephen A. Gilbert*  
N.C. Reg. Engineer No 6233

466.52' Total

EAST 5th STREET

458.02

N 41° - 45' W

~ 70' R/W ~

299.86'  
N 49° - 20' - 22" E

HAWTHORNE LANE

DETAIL

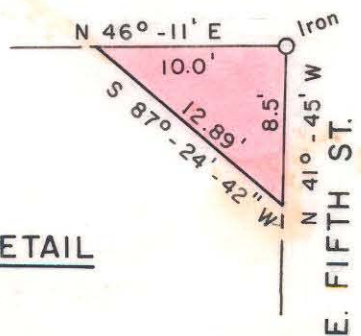

CITY OF CHARLOTTE NORTH CAROLINA DEPARTMENT OF PUBLIC WORKS ENGINEERING DIVISION		
REVISIONS	PROPERTY TO BE ACQUIRED	JOB NO.
	E 5th ST. at HAWTHORNE LN.	FILE NO. RW 95
DRAWN BY RDT	127-038-04	SHEET 1
CHECKED BY <i>RWT</i>		OF 1
CITY ENGINEER <i>Stephen A. Gilbert</i>	DATE MAY 12, 1975	SCALE 1" = 50'

80-19 127-038-01