



292.44' TO FOURTH STREET R/W

13+00

13+65.76

14+00

15+00

16+00

ELIZABETH ST

HAWTHORNE LA

"Y-1"

70 R/W

CONTINUE TEMP CONST ESMT (SEE SHEET 3 OF 4)

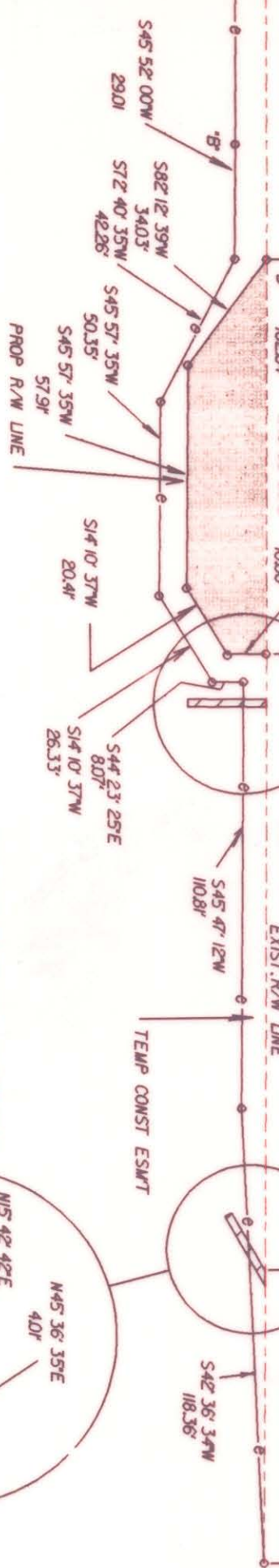

FEE SIMPLE TAKE AREA 1729 SF (0.0404 AC) THIS SHEET
 TOTAL TEMP CONST ESMT SEE SHEET 3 OF 4
 PERM DOWN GUY ESMT "A" 41 SF (0.001 AC)
 PERM DOWN GUY ESMT "B" 38 SF (0.001 AC)

PRESBYTERIAN HOSPITAL
 DEED 5148-229
 TAX CODE 127-038-001

5

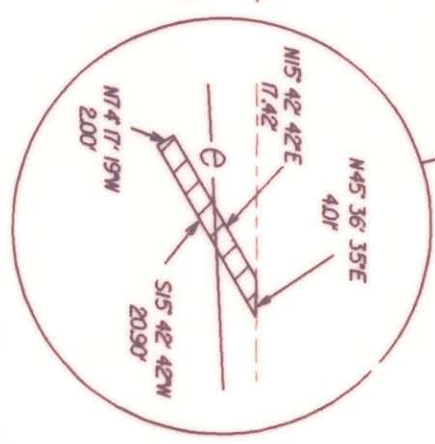
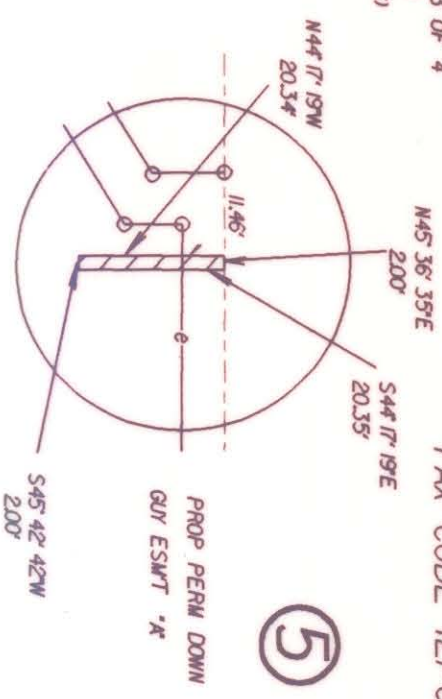

NOTE: Property Irons shown were located by actual survey. Bearings and distances shown in parentheses are from the deed. Bearings and distances shown on existing property lines were computed from deed information. Bearings are based on the North Carolina Grid System.

This map was prepared for the purpose of fee simple right-of-way and/or easement acquisition only, and is not intended to be a boundary survey of the total property shown.

This plot was prepared under my supervision
John F. Hudson
 N.C. Reg. Surveyor No. L-3334



John F. Hudson

PREPARED BY WILBUR SMITH ASSOCIATES, INC



CHARLOTTE
 ENGINEERING DEPARTMENT

REVISIONS	9-3-91 R/W ESMT	FOURTH/RANDOLPH/HAWTHORNE INTERSECTION IMPROVEMENTS	JOB NO. 512-88-255
	3-21-92 GEN REV		FILE NO.
	4-11-92 CHING PAIR FILE LOC		
DRAWN BY	MFS	PROPERTY OF	SHEET 2
CHECKED BY	JLH	PRESBYTERIAN HOSPITAL	OF 4
DATE	7-25-90	TAX CODE 127-038-001	
	SCALE 1" = 40'		

127-038-01