

EXIST R/W LINE  
 M45 36' 39"E  
 TOTAL LINE "C" TO "D" 196.62'  
 CONTINUE LINE TO  
 POINT "D" ON SHEET 2 OF 4

NC  
 GRID  
 NAD 83  
 (5)

PRESBYTERIAN HOSPITAL  
 DEED 5148-229  
 TAX CODE 127-038-001

FEE SIMPLE AREA TAKE: 623SF (0.014AC) (THIS SHEET)  
 TOTAL TEMP CONST ESMT: 45,475SF (0.104AC) (FOR SHEETS 2&3 OF 4)

NOTE: Property Ircons shown were located by actual survey. Bearings and distances shown in parentheses are from the deed. Bearings and distances shown on existing property lines were computed from deed information. Bearings are based on the North Carolina Grid System.

This map was prepared for the purpose of fee simple right-of-way and/or easement acquisition only, and is not intended to be a boundary survey of the total property shown.

This plot was prepared under my supervision  
*John S. Hudson*  
 N.C. Reg. Surveyor No. L-3334



PREPARED BY WILBUR SMITH ASSOCIATES, INC

**CHARLOTTE**  
 ENGINEERING DEPARTMENT

REVISIONS	9-3-91 R/W ESMT	PROPERTY OF <b>PRESBYTERIAN HOSPITAL</b> TAX CODE 127-038-001	JOB NO. 512-88-255
	3-21-92 GEN REV		
DRAWN BY	MFS	DATE	7-25-90
CHECKED BY	JLH	SCALE	1" = 20'
FOURTH/RANDOLPH/HAWTHORNE INTERSECTION IMPROVEMENTS		FILE NO.	

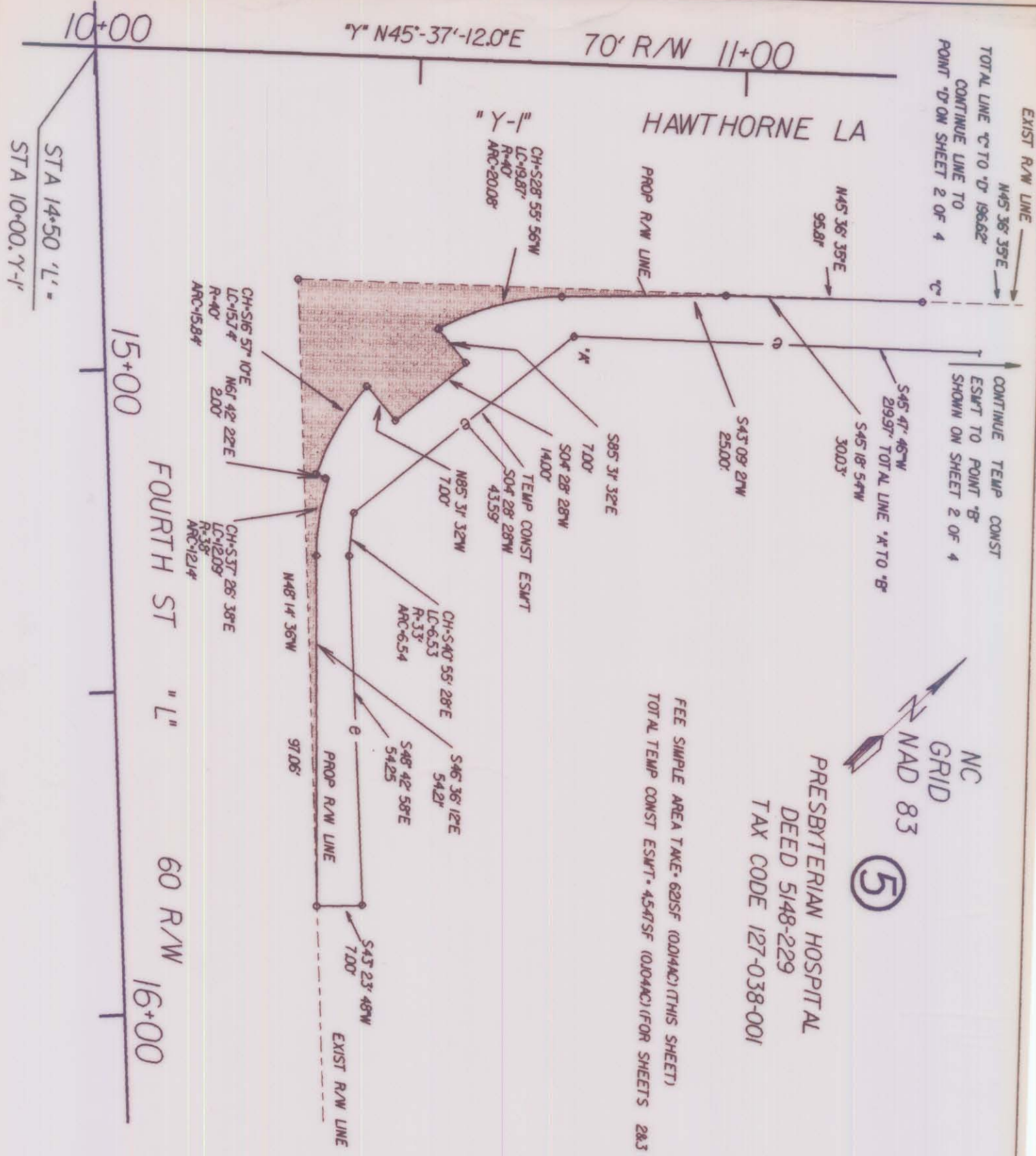

127-038-01