

TOTAL AREA 10,299 S.F. 0.236 AC  
 AREA IN EXIST. R/W 0 S.F. 0.000 AC  
 FEE SIMPLE AREA TO BE ACQUIRED 29 S.F. 0.001 AC  
 AREA REMAINING 10,270 S.F. 0.235 AC  
 AREA-TEMPORARY CONSTR. EASEMENT 157 S.F. 0.004 AC

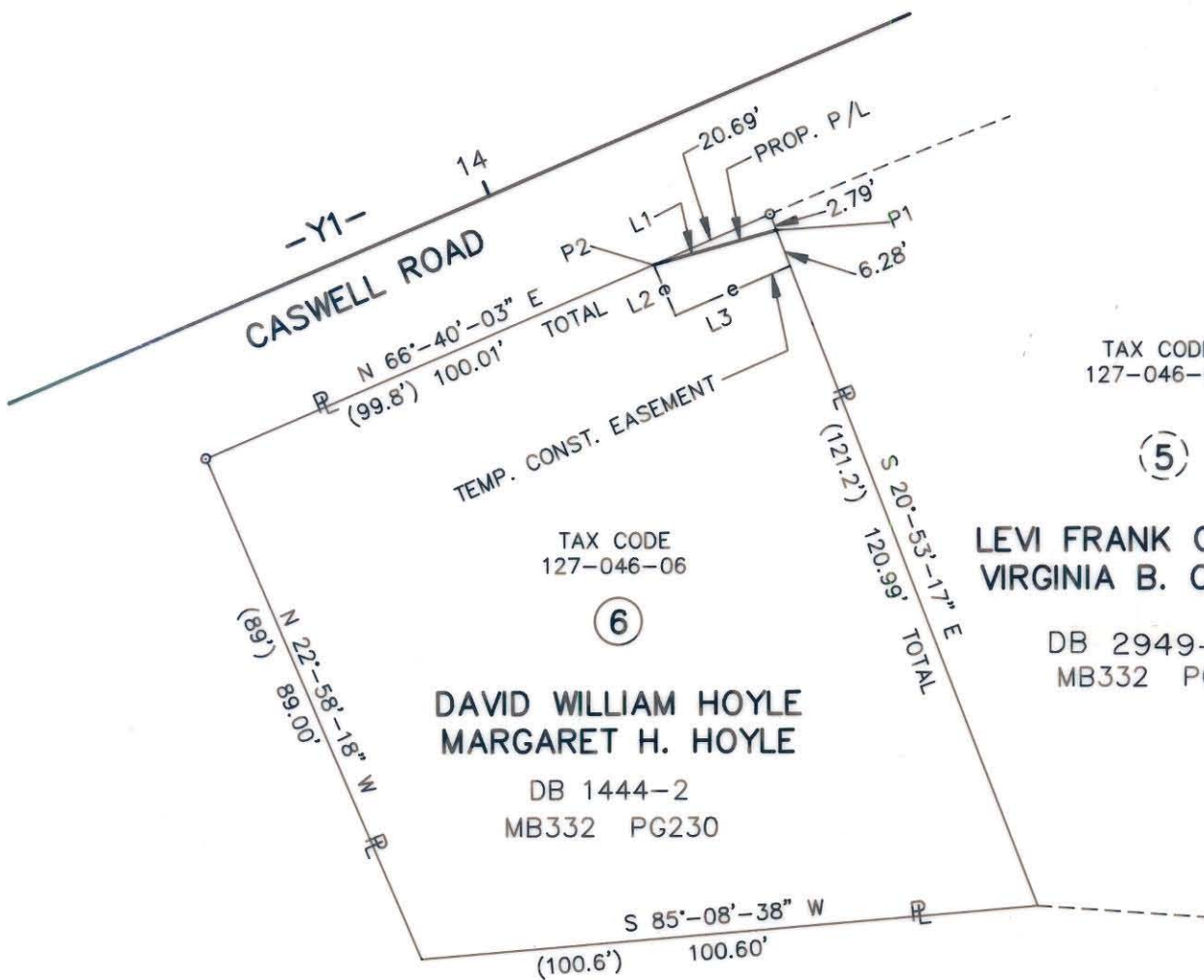

L1 N 74°-22'-19" E 20.76'  
 L2 S 23°-13'-40" E 9.02'  
 L3 N 66°-46'-20" E 20.32'  
 P1 +59.43-Y1-, 23.72' LT.  
 P2 +80.00-Y1-, 20.98' LT.

THIS PLAT WAS PREPARED UNDER MY SUPERVISION.

*R. Dennis Smith*

N.C. REGISTERED LAND SURVEYOR NO.

ACQUISITION BY CITY  
 RECORDED IN DEED BOOK  
6523-695  
 DATE 5/18/91



NOTE:  
 PROPERTY CORNERS SHOWN AS OPEN CIRCLES WERE LOCATED BY ACTUAL SURVEY.  
 DISTANCES SHOWN IN PARENTHESIS ARE FROM DEED.  
 BEARINGS AND DISTANCES ARE BASED ON DEED BOOK 2375-64.

THIS MAP WAS PREPARED FOR THE PURPOSE OF ACQUIRING FEE SIMPLE, RIGHT-OF-WAY AND/OR AN EASEMENT ONLY, AND IS NOT INTENDED TO BE A BOUNDARY SURVEY OF THE PROPERTY SHOWN.

 <b>CHARLOTTE</b> ENGINEERING DEPARTMENT		
REVISIONS	7TH ST.-CASWELL RD. INTERSECTION IMPROVEMENTS	JOB NO. 512-87-323
1- 10/5/90		FILE NO.
DRAWN BY JFH	PROPERTY OF <b>DAVID WILLIAM HOYLE</b> <b>MARGARET H. HOYLE</b>	SHEET 6
CHECKED BY JBH		OF 6
CITY ENGINEER	DATE 7-19-90 SCALE 1"=30'	

127-046-06