

I, R. DENNIS SMITH, CERTIFY THAT THIS PLAT WAS PREPARED UNDER MY SUPERVISION AND THAT THE PLAT WAS PREPARED FOR THE PURPOSE OF RIGHT OF WAY ABANDONMENT ONLY, AND IS NOT INTENDED TO BE A BOUNDARY SURVEY OF ADJACENT PROPERTY SHOWN.

R. Dennis Smith

R. DENNIS SMITH, NC R.L.S. L-1482 DATE

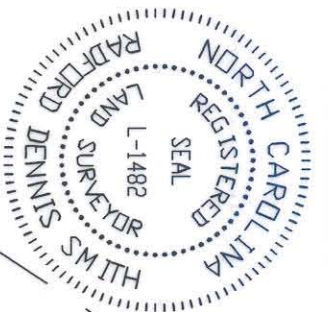

LEGEND

- IRON PIN FOUND (IPF)
- IRON PIN SET
- RIGHT-OF-WAY TO BE ABANDONED
- PERMANENT UTILITY EASEMENT
- LINES SURVEYED
- LINES NOT SURVEYED

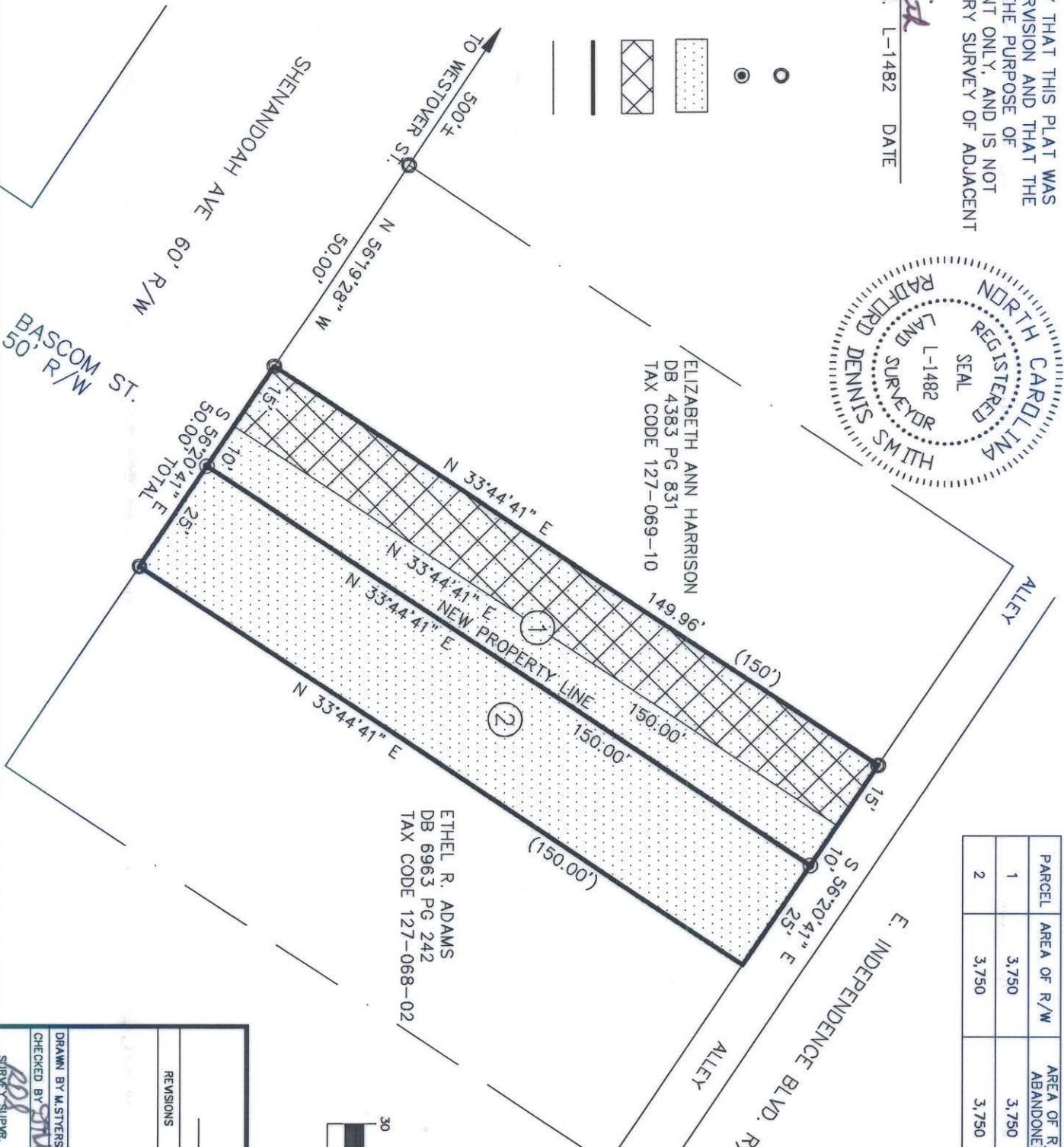

PARCEL	AREA OF R/W	AREA OF R/W ABANDONED	PERM. UTILITY EASEMENT	AREA REMAINING
1	3,750	3,750	2,250	1,500
2	3,750	3,750	0	3,750

NOTE:
 1) BEARINGS AND DISTANCES SHOWN IN PARENTHESES ARE BASED ON RECORDED MAP INFORMATION.
 2) MAP BOOK 230 PG 249

ETHEL R. ADAMS
 DB 6963 PG 242
 TAX CODE 127-068-02

ELIZABETH ANN HARRISON
 DB 4383 PG 831
 TAX CODE 127-069-10

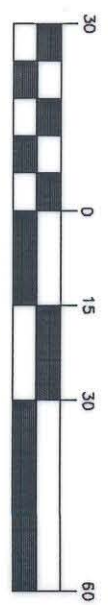

GRAPHIC SCALE

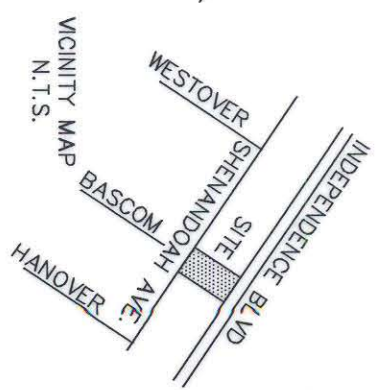

PREPARED BY:
 CITY OF CHARLOTTE
 ENGINEERING DEPARTMENT
 600 EAST FOURTH STREET
 CHARLOTTE, NC 28208
 704-336-2291

		CHARLOTTE ENGINEERING DEPARTMENT	
CHANTILLY NEIGHBORHOOD STREET CLOSING OWNER: CITY OF CHARLOTTE		RIGHT-OF-WAY ABANDONMENT FOR BASCOM STREET CHARLOTTE, MECKLENBURG CO., NC	
REVISIONS	DRAWN BY M. STYERS CHECKED BY [Signature]	JOB NO. 97004 FILE NO. BASCOM	SHEET 1 OF 1
DATE 2-97	SCALE 1" = 30'	SURVEY SUPERVISOR [Signature]	