

I, R. DENNIS SMITH, CERTIFY THAT THIS PLAT WAS PREPARED UNDER MY SUPERVISION AND THAT THE PLAT WAS PREPARED FOR THE PURPOSE OF RIGHT OF WAY ABANDONMENT ONLY, AND IS NOT INTENDED TO BE A BOUNDARY SURVEY OF ADJACENT PROPERTY SHOWN.

*R. Dennis Smith 2-26-97*  
 R. DENNIS SMITH, NC R.L.S. L-1482 DATE

LEGEND

- IRON PIN FOUND (IPF)
- IRON PIN SET
- ▨ RIGHT-OF-WAY TO BE ABANDONED
- ▩ PERMANENT UTILITY EASEMENT
- ▬ LINES SURVEYED
- LINES NOT SURVEYED

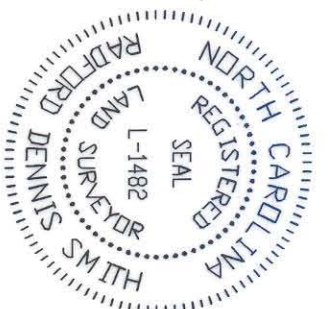

PARCEL	AREA OF R/W	AREA OF R/W ABANDONED	PERM. UTILITY EASEMENT	AREA REMAINING
1	3,749	3,750	125	3,624
2	3,749	3,750	1,560	2,189

NOTE:

- 1) BEARINGS AND DISTANCES SHOWN IN PARENTHESES ARE BASED ON RECORDED MAP INFORMATION.
- 2) MAP BOOK 230 PG 249

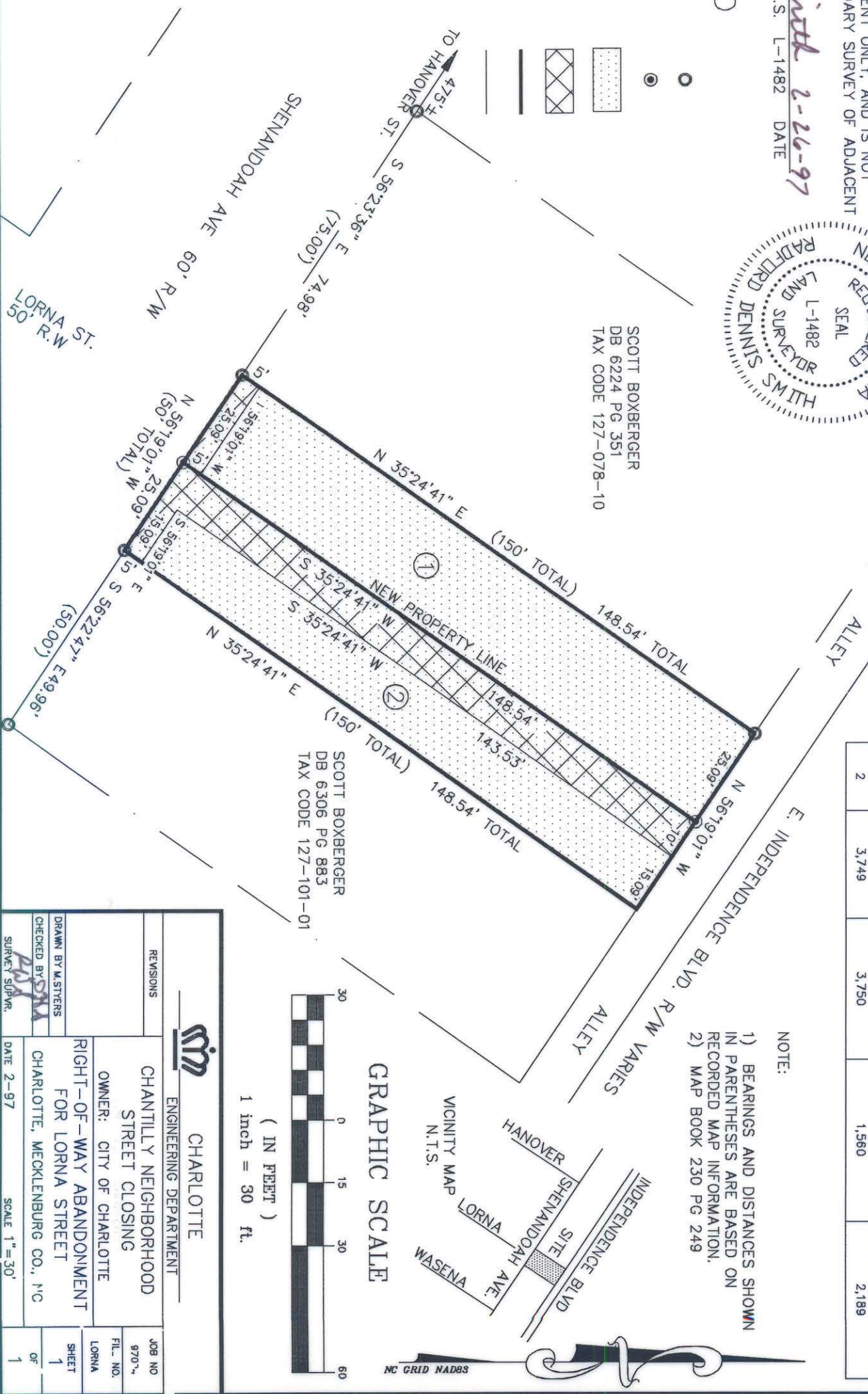

CHARLOTTE  
 ENGINEERING DEPARTMENT

CHANTILLY NEIGHBORHOOD  
 STREET CLOSING

OWNER: CITY OF CHARLOTTE  
 RIGHT-OF-WAY ABANDONMENT  
 FOR LORNA STREET  
 CHARLOTTE, MECKLENBURG CO., NC

REVISIONS	JOB NO
DRAWN BY MASTERS	97074
CHECKED BY <i>PJSM</i>	FILE NO.
SURVEY SUPER.	LORNA
DATE 2-97	SHEET 1
SCALE 1"=30'	OF 1

PREPARED BY:  
 CITY OF CHARLOTTE  
 ENGINEERING DEPARTMENT  
 600 EAST FOURTH STREET  
 CHARLOTTE, NC 28208  
 704-336-2291