

220±'
D.L. PHILLIPS & WIFE LOUISE E.
DEED 919-36

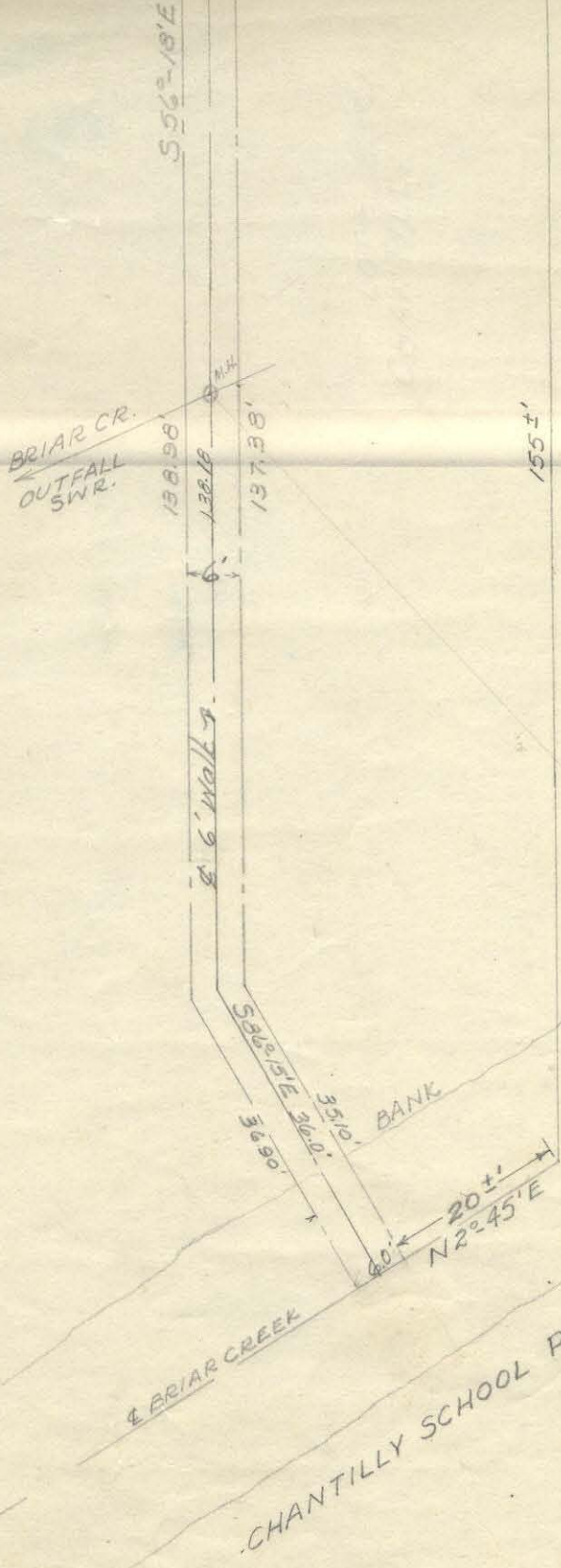

MAP
 SHOWING PROPERTY TO BE ACQUIRED
 FROM
 D.L. PHILLIPS & WIFE LOUISE E.
 BY
 THE CITY OF CHARLOTTE NC.

1483-87

127-102-01

FOR
 PEDESTRIAN WALKWAY
 SCALE 1"=70'
 OFFICE OF CITY ENGINEER, CHARLOTTE

SEPT. 27 1950