

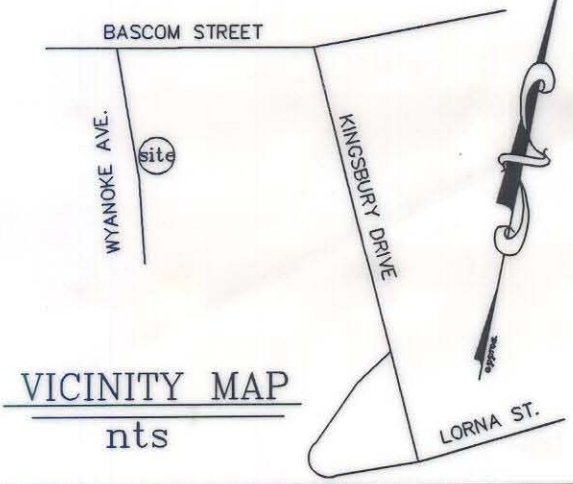

THIS PLAT WAS PREPARED FOR THE PURPOSE OF ACQUIRING A PERMANENT GUY WIRE EASEMENT ONLY, AND IS NOT INTENDED TO BE A BOUNDARY SURVEY OF THE PROPERTY SHOWN.

THIS PLAT WAS PREPARED UNDER MY SUPERVISION.
R. Dennis Smith 9/23/92
 N.C. REG. LAND SURVEYOR L-1482 DATE



VICINITY MAP
nts

NOTES:

1. CALL SHOWN IN PARENTHESIS TAKEN FROM DEED OR RECORD MAP.
2. TOTAL AREA BY DEED 11329 S.F. AREA FOR GUYWIRE EASE. 33 S.F.

B.S. WINGATE
 DB 4066 PG 818
 TAX CODE
 127-105-22

M.H. KIRBY
 DB 2805 PG 593
 TAX CODE
 127-105-30

B.S. BROWN
 DB 1968 PG 98
 TAX CODE
 127-105-31

LEGEND

IRON FOUND

DOROTHY L THULIN
 DB 4160 PG 639
 TAX CODE
 127-105-21

G.E. ALLEN
 DB 5612 PG 102
 TAX CODE
 127-105-20

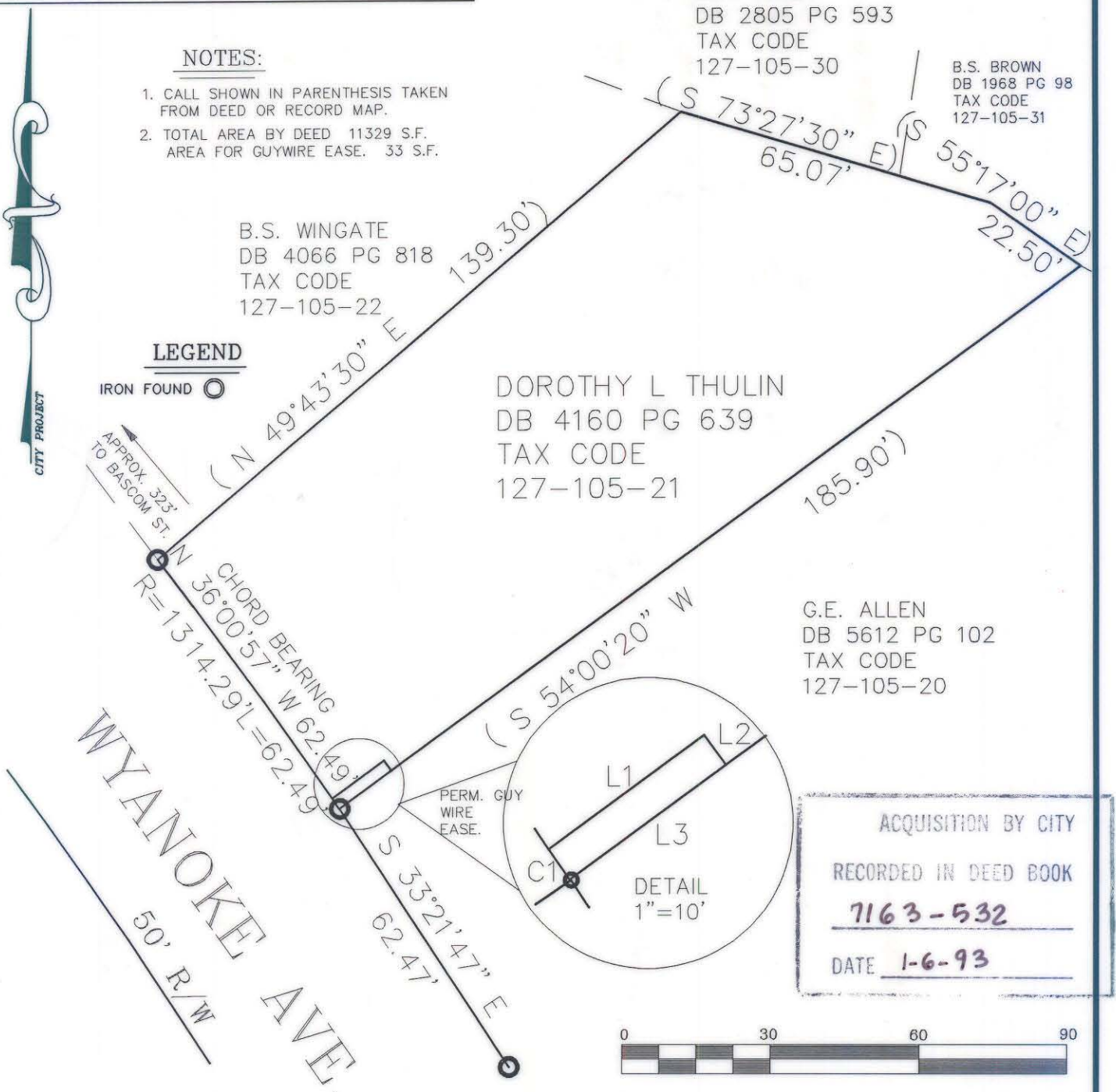

ACQUISITION BY CITY
 RECORDED IN DEED BOOK
7163-532
 DATE 1-6-93



CURVE	RADIUS	LENGTH	CHORD	BEARING
C1	1314.29'	2.50'	2.50'	N 34°42'30" W

LINE	DIRECTION	DISTANCE
L1	N 54°00'20" E	13.00'
L2	S 35°59'40" E	2.50'
L3	S 54°00'20" W	13.06'

PREPARED BY:
 CITY OF CHARLOTTE
 600 E. FOURTH STREET
 CHARLOTTE, NC 28202
 704-336-2291

CHARLOTTE
ENGINEERING DEPARTMENT

REVISIONS	CHANTILLY/COMMONWEALTH SMALL AREA PLAN	JOB NO. 91004
		FILE NO. GUYPLATS
DRAWN BY dhs	PROPERTY OF DOROTHY L. THULIN CHARLOTTE, MECK. CO., NC	SHEET 1
CHECKED BY		OF 1
SURVEY SUPVR.		DATE 9-11-92 SCALE 1"=30'

127-105-21