

TOTAL AREA 9135.43 Sq.Ft. - 0.2097 ACRES
AREA TAKEN 707.68 Sq.Ft. - 0.0162 ACRES

REMAINING AREA 8427.75 Sq.Ft. - 0.1935 ACRES

SCALE: 1" = 10'

CENTRAL AVE.

THE PLAZA

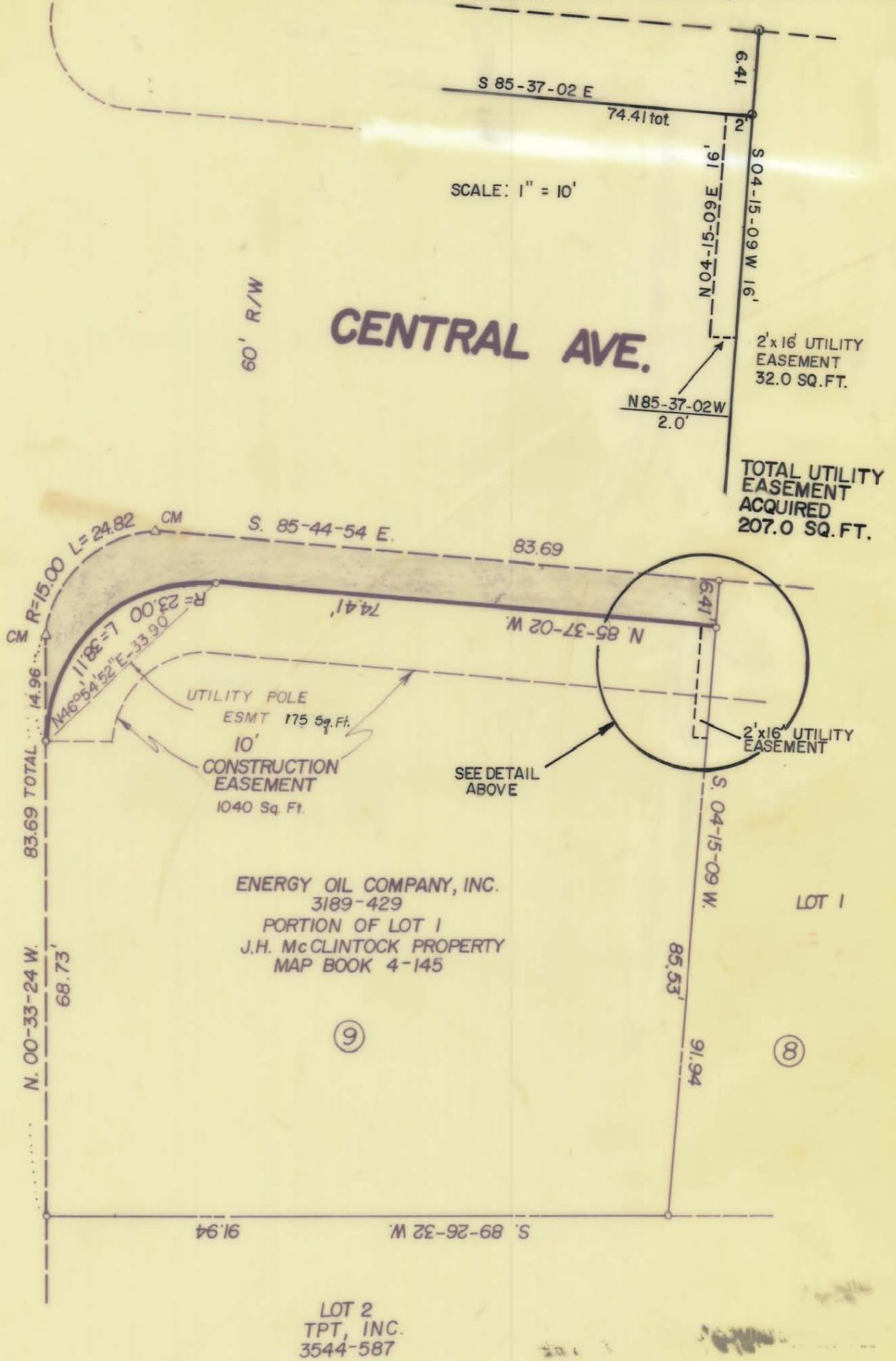

NOTE: PROPERTY CORNERS NOTED WERE LOCATED BY ACTUAL SURVEY BEARINGS ARE BASED ON DEED BOOK 2747 PAGE 477.

THIS MAP WAS PREPARED FOR THE PURPOSE OF RIGHT OF WAY OR EASEMENT ACQUISITION ONLY, AND IS NOT INTENDED TO BE A BOUNDARY SURVEY OF THE PROPERTY SHOWN

THIS PLAT WAS PREPARED UNDER MY

SUPERVISION *Jack R. Christian*
NCLRS L#2624



| | | |
|--|---------------------------------|--|
| | | CHARLOTTE ENGINEERING DEPARTMENT |
| REVISIONS | PROPOSED R/W | JOB NO. |
| UTILITY EASEMT. 6-27-88 | CENTRAL AVE. WIDENING | FILE NO. |
| UTILITY ESM#4 SF 10-24-80 AS PER CITY JOB# | PROPERTY OF | SHEET |
| DRAWN BY <i>PK</i> | ENERGY OIL COMPANY, INC. | 9 |
| CHECKED BY | DATE JAN. 8, 1985 | OF |
| <i>R. Dennis Smith</i> SURVEY SUPVR. | SCALE 1" = 20' | 14 |