

This plat was prepared under my supervision C.D. Roadling
 N.C. Reg. Engineer No 3659

MORNINGSIDE DRIVE

COMMONWEALTH AVE.

~ Robert A Love Jr. ~
 Deed 2487-68

~ E. Reed Gaskin & Wife Jean H. ~
 Deed 2370-13 &
 Map Book 230 page 249

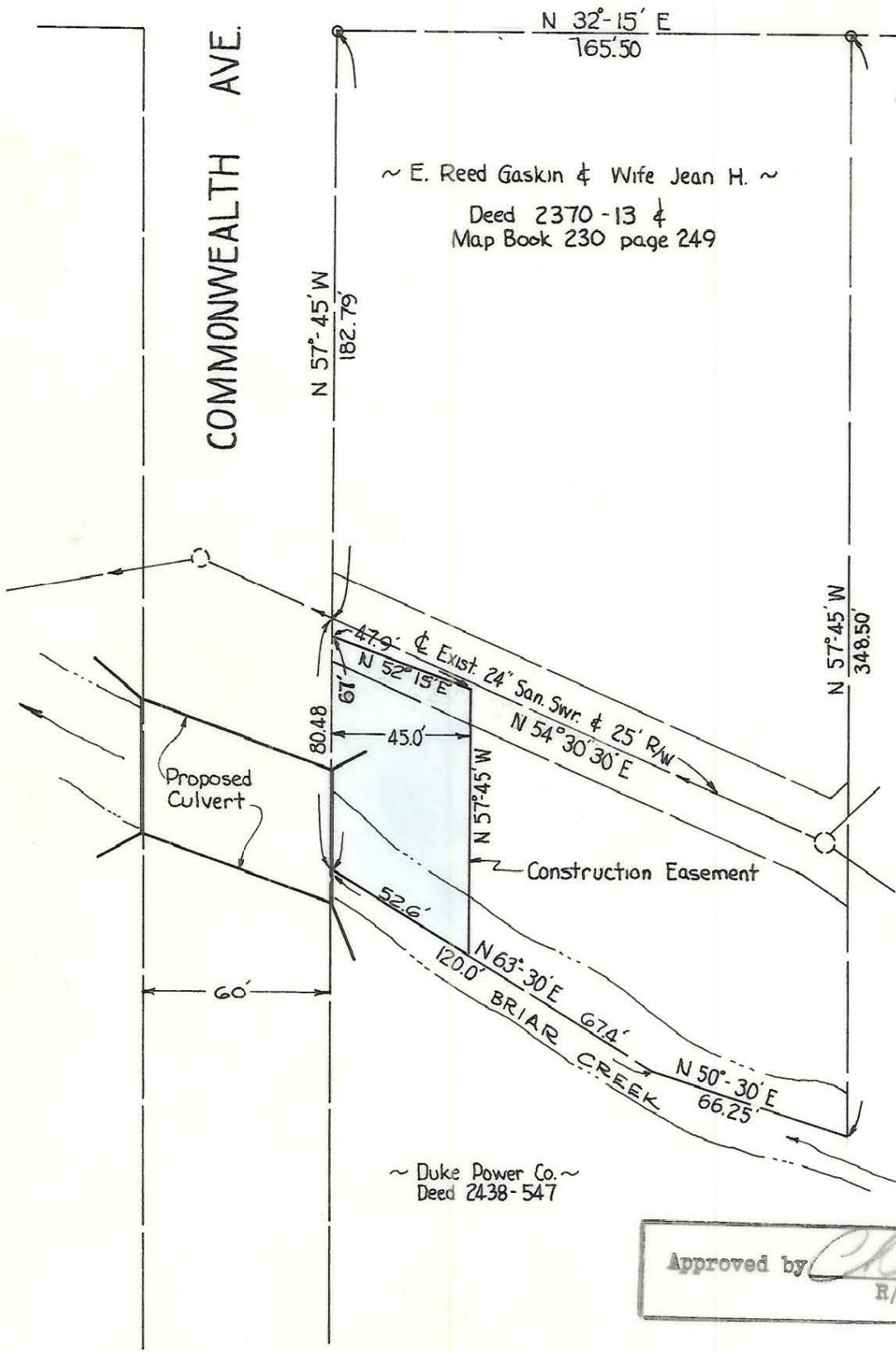

~ Duke Power Co. ~
 Deed 2438-547

Approved by Charles E. Tucker
 R/W Agent

NOTE: Property corners shown circled were located by actual survey. Bearings are based on Recorded Deed 2438-547

CITY OF CHARLOTTE NORTH CAROLINA ENGINEERING DEPARTMENT		
REVISIONS	Proposed Culvert - Briar Creek & Commonwealth Avenue	JOB NO. 512 65 74 FILE NO.
DRAWN BY <u>CGR</u>	Construction Easement Property of E. Reed Gaskin	SHEET 1
CHECKED BY <u>TUCKER</u>		OF 5
CITY ENGINEER	DATE Jan 1967	SCALE 1" = 50'

129-041-55