

Approved by _____
R/W Agent

This plat was prepared under my supervision
C. D. Peadling
N.C. Reg. Engineer No 3659

NOTE: Property corners shown circled were located by actual survey. Bearings are based on
State Hwy. E/W Maps
Eastway Drive

TOTAL AREA: 38,534.61 SQ. FT.
AREA TAKEN: 5,848.66 SQ. FT.
AREA REMAINING: 32,685.95 SQ. FT.

INDEPENDENCE BOULEVARD

COMMONWEALTH AVENUE

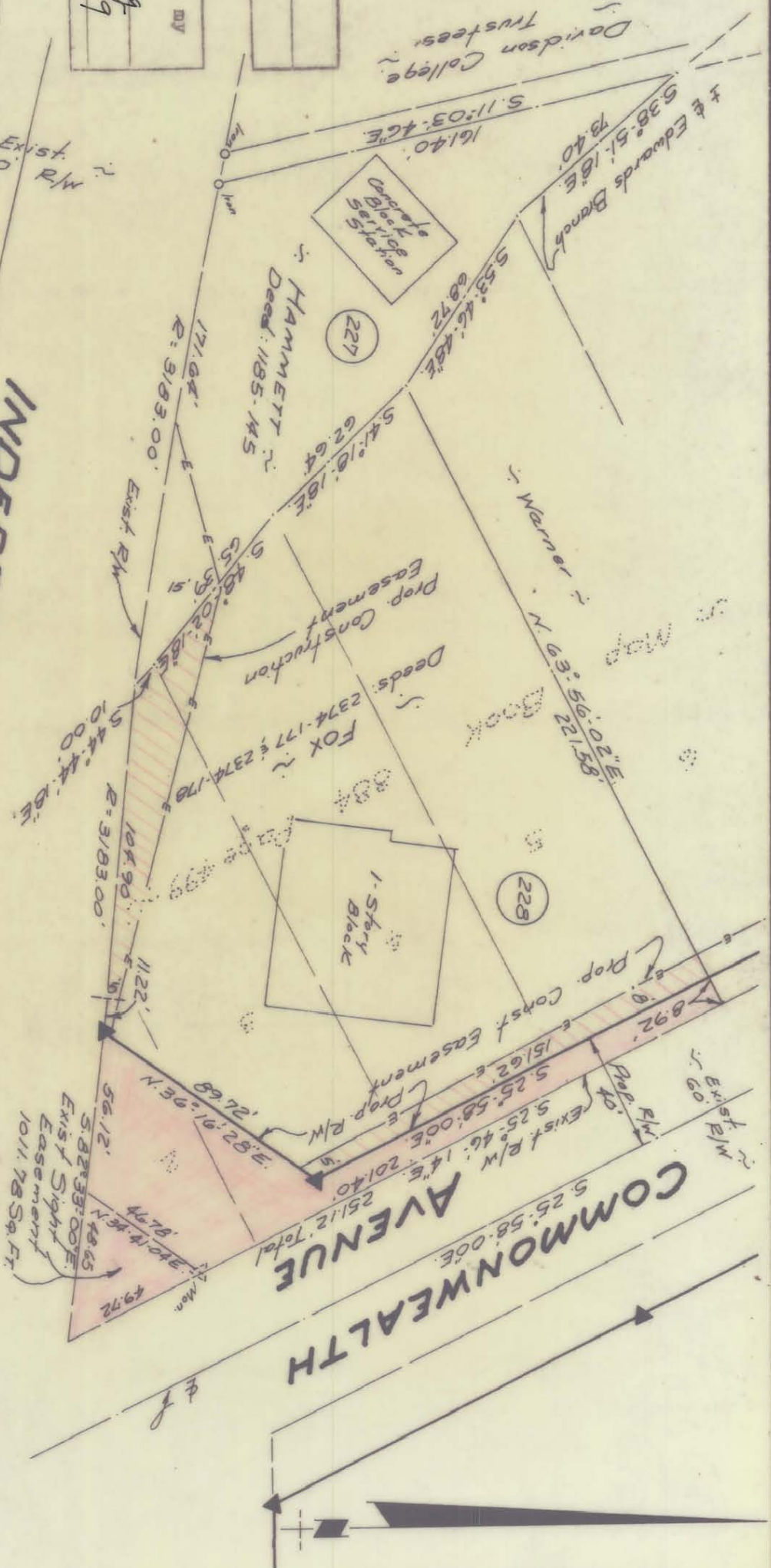

CITY OF CHARLOTTE NORTH CAROLINA ENGINEERING DEPARTMENT		JOB NO. 513-	
Proposed Right-Of-Way EASTWAY DRIVE		FILE NO. 68-336	
Property Of W. H. FOX		SHEET 54	
DATE <u>May 1, 1969</u> SCALE 1" = 50'		OF 55	
REVISIONS	DRAWN BY <u>J.S.B.</u>	CITY ENGINEER	
	CHECKED BY <u>J.T.T.</u>		

129-101