

TOTAL AREA: 15,461.95 Sq. Ft.  
 AREA TAKEN: Easement Sq. Ft.  
 AREA REMAINING: 15,461.95 Sq. Ft.

CONSTRUCTION EASEMENT ONLY

COMMONWEALTH AVENUE

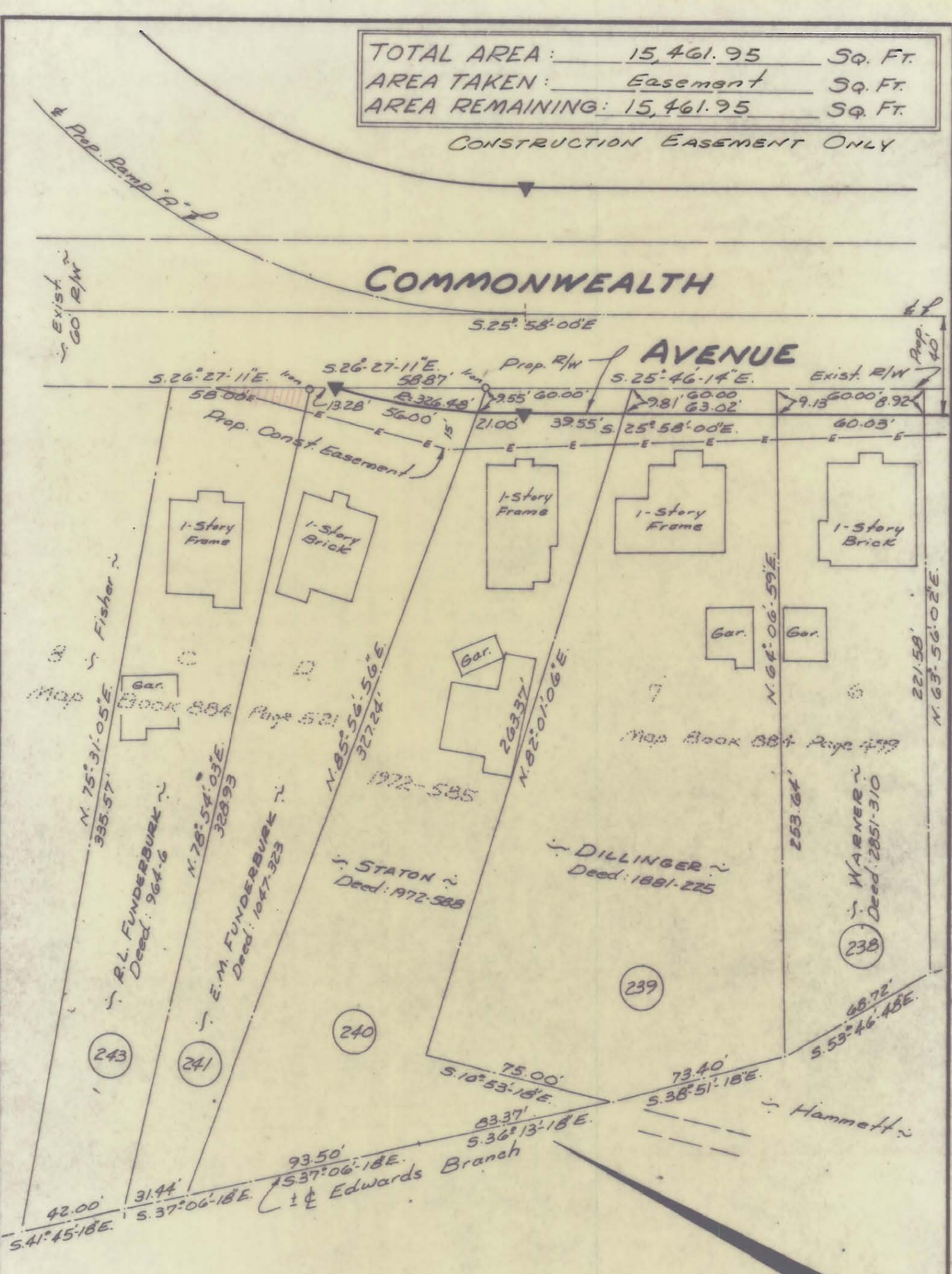

This plat was prepared under my supervision C.D. Reading  
 N.C. Reg. Engineer No 3659

Approved by \_\_\_\_\_  
 R/W Agent

REF. 3274-526

CITY OF CHARLOTTE NORTH CAROLINA ENGINEERING DEPARTMENT		JOB NO. 513- 68-336 FILE NO.
REVISIONS	Proposed Right-Of-Way <b>EASTWAY DRIVE</b>	
Property Of <b>RUBY L. FUNDERBURK</b> & <b>MRS. A. E.</b>		SHEET 49
DRAWN BY: <u>J.S.B.</u>	DATE <u>May 1, 1969</u> SCALE <u>1" = 50'</u>	OF 55
CHECKED BY: <u>J.T.T.</u>		
CITY ENGINEER		

NOTE: Property corners shown circled were located by actual survey. Bearings are based on State Hwy. R/W Maps  
Eastway Drive