

Approved by \_\_\_\_\_  
R/W Agent

INDEPENDENCE

COMMONWEALTH AVENUE

EASTWAY

DRIVE

This plat was prepared under my supervision  
*C. D. Redding*  
N.C. Reg. Engineer No. 3659

NOTE: Property corners shown circled were located by actual survey. Bearings are based on State Hwy R/W Maps

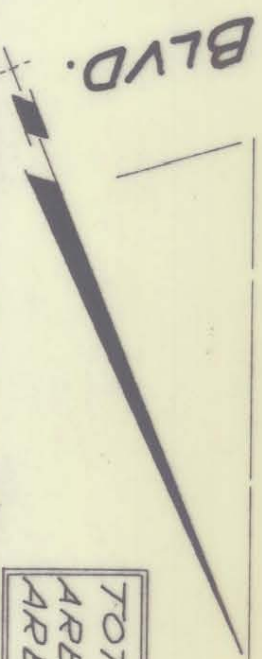
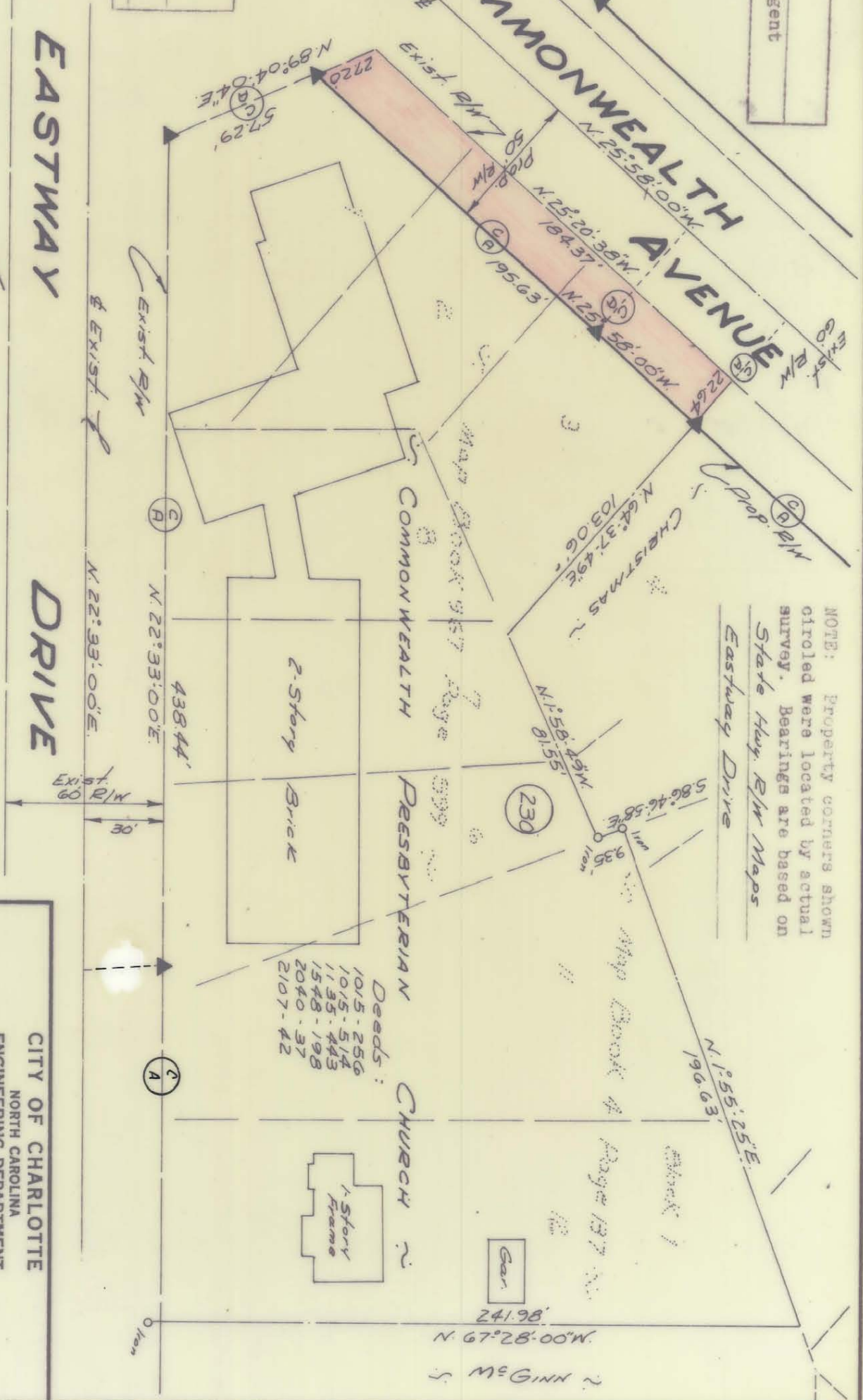

TOTAL AREA:	81,338.74	Sq. Ft.
AREA TAKEN:	4,497.36	Sq. Ft.
AREA REMAINING:	76,841.38	Sq. Ft.

CITY OF CHARLOTTE  
NORTH CAROLINA  
ENGINEERING DEPARTMENT

Proposed Right-of-Way  
**EASTWAY DRIVE**

Property Of  
COMMONWEALTH  
PRESBYTERIAN  
CHURCH

REVISIONS  
8-18-70 Cont'd Access

DRAWN BY JSB  
CHECKED BY JTT

CITY ENGINEER

DATE May 1, 1969 SCALE 1" = 50'

JOB NO. 513-68-306  
FILE NO.

SHEET 38 OF 55

129-113