

Approved by \_\_\_\_\_  
R/W Agent

NOTE: Property corners shown circled were located by actual survey. Bearings are based on State Hwy R/W Maps Eastway Drive

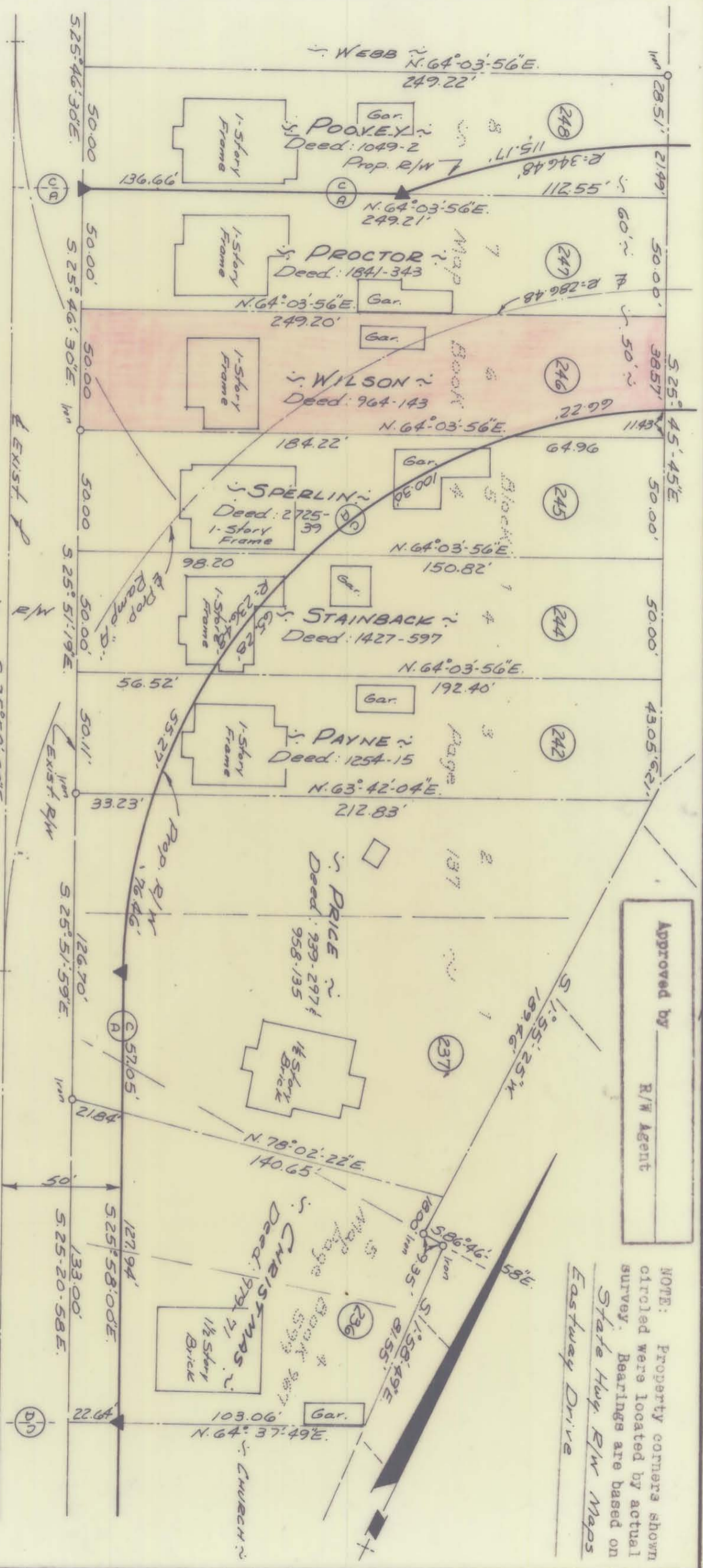

COMMONWEALTH

AVENUE

TOTAL AREA:	12,459.42	Sq. Ft.
AREA TAKEN:	11,986.09	Sq. Ft.
AREA REMAINING:	473.33	Sq. Ft.

This plat was prepared under my supervision  
*C. D. Reading*  
 N. C. Reg. Engineer No. 3659

CITY OF CHARLOTTE NORTH CAROLINA ENGINEERING DEPARTMENT		JOB NO. 513- 6833
REVISIONS	Proposed Right-Of-Way <b>EASTWAY DRIVE</b>	SHEET 44 OF 55
DRAWN BY: U.S.B. CHECKED BY: J.T.T.	Property of HENRY DEWEY & WILSON MAEY	FILE NO.
CITY ENGINEER	DATE: May 1, 1969 SCALE: 1" = 50'	129-113