

Approved by _____
R/W Agent

NOTE: Property corners shown circled were located by actual survey. Bearings are based on State Hwy. R/W Maps Eastway Drive

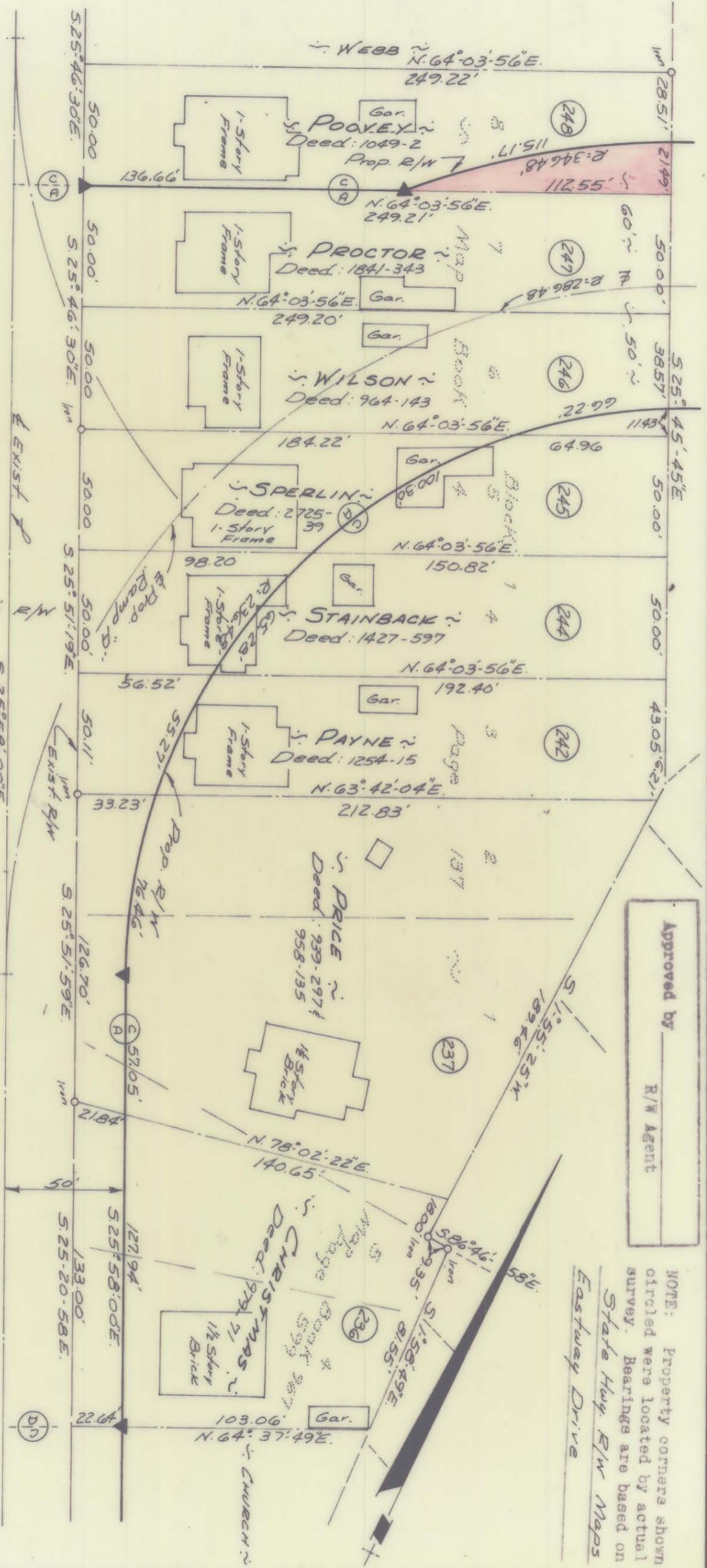

COMMONWEALTH

AVENUE

TOTAL AREA: 12,460.52 SQ. FT.
 AREA TAKEN: 1,574.46 SQ. FT.
 AREA REMAINING: 10,886.06 SQ. FT.

This plat was prepared under my supervision
 C. A. Reading
 N.C. Reg. Engineer No. 3659

CITY OF CHARLOTTE NORTH CAROLINA ENGINEERING DEPARTMENT	
REVISIONS	Proposed Right-of-Way
DRAWN BY U.S.B.	HELEN LOUISE BOOKEY
CHECKED BY J.M.T.	Mrs. F.O.
CITY ENGINEER	DATE May 1, 1969
JOB NO. 513-68-336	FILE NO.
SHEET 46	OF 55

129-113-03