

This map was prepared for the purpose of right of way or easement acquisition only, and is not intended to be a boundary survey of the property shown.

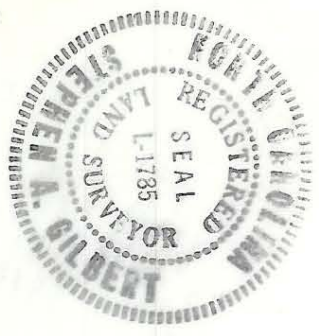

61

This plat was prepared under my supervision
Stephen A. Gilbert
 N. C. Reg. Surveyor No. L-1785

87' EXIST. R/W

EXIST. R/W

SHARON ROAD

AMITY ROAD

ROAD

N 73°-38'-03" W

Scale: 1"=20'
 "B"
 INSERT
 EASEMENT FOR UTILITY POLE and DOWN GUY.

131-051-02
 DEED 1176-085

62

Total Area 47,879 Sq. Ft.
 Area Taken 219 Sq. Ft.
 Area Remaining 47,660 Sq. Ft.
 Constr. Easement 3067 Sq. Ft.
 Utility Easement 198 Sq. Ft. (Area "A")
 Utility Easement 19 Sq. Ft. (Area "B")

N 189°-17'-23" E
 Total 272.41'

Scale: 1"=20'
 "A"
 INSERT
 EASEMENT FOR UTILITY POLE and DOWN GUY

201.99'
 201.212 Total

42.051
 M 84°-41'-09" S

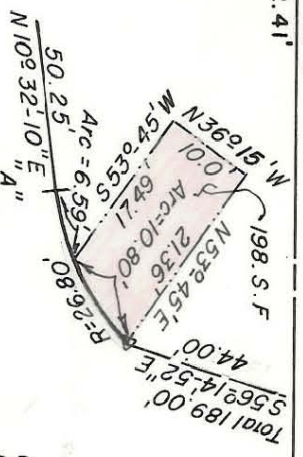
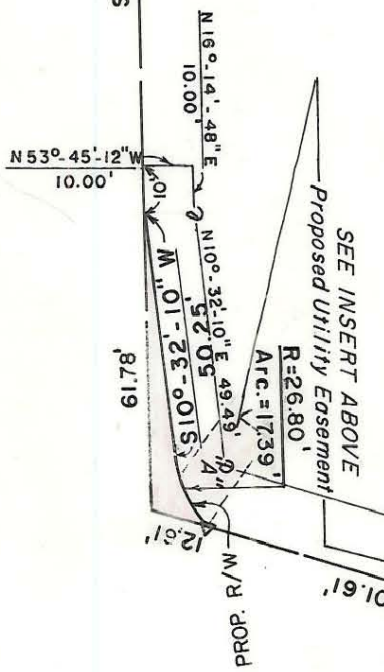

CENTRAL AVENUE

AVENUE

100' EXIST. R/W

REVISIONS 7/24/85 - ADDED CONSTRUCTION EASEMENT 8/8/85 - ADDED UTILITY POLE EASEMENT 10-1-85 DRAWN BY A.T. CHECKED BY DGA DATE MAR. 26, 1985		CHARLOTTE ENGINEERING DEPARTMENT PROPOSED R/W CENTRAL AVENUE AT SHARON AMITY ROAD PARCEL NO. 62 MARGARET K. WALDEN	
JOB NO.	FILE NO.	SHEET	OF
		7	7

131-51-02