

Total Area 6,998 Sq. Ft.  
 Area Taken 181 Sq. Ft.  
 Area Remaining 6,817 Sq. Ft.

180

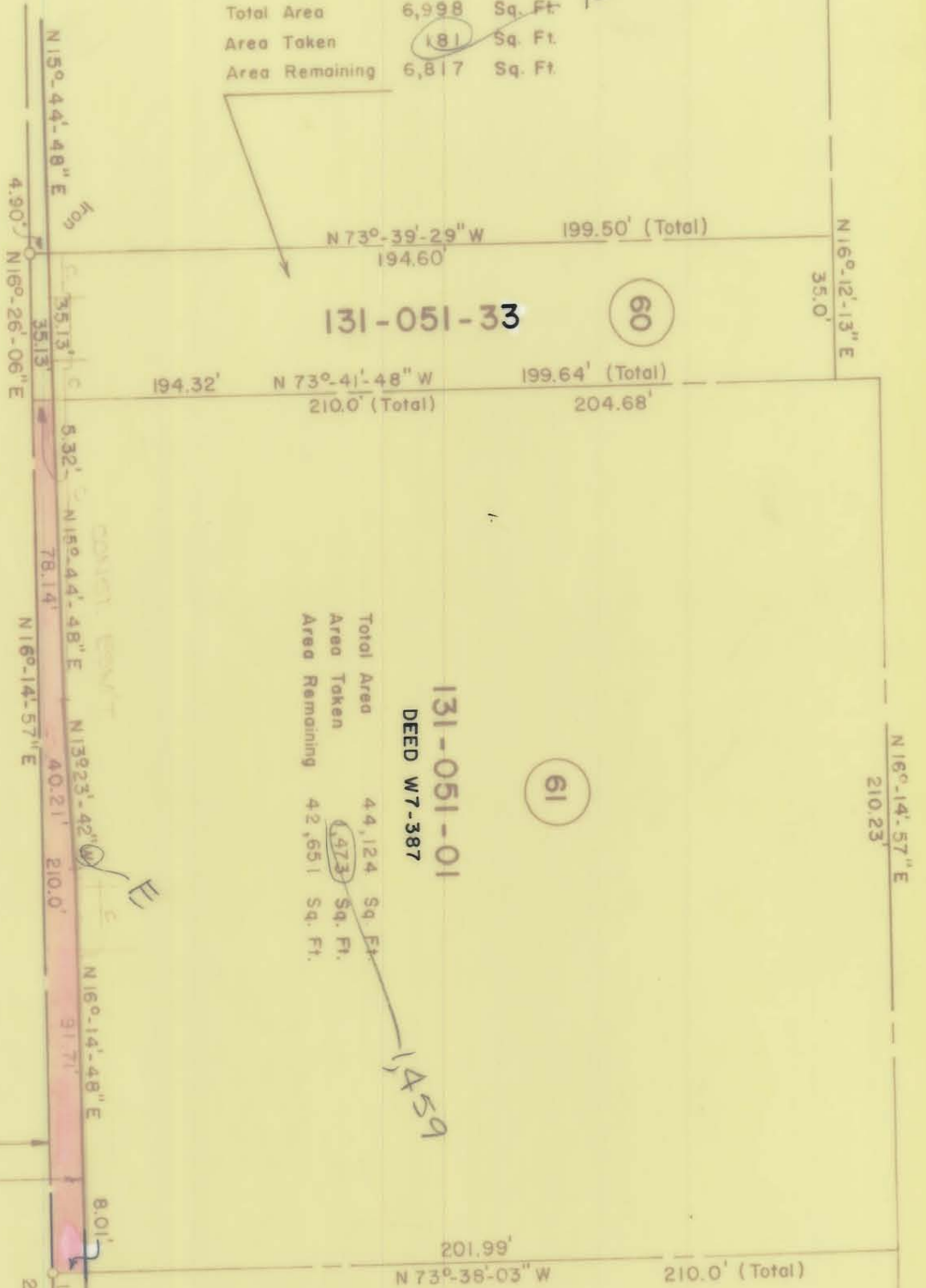

SHARON AMITY ROAD

Total Area 44,124 Sq. Ft.  
 Area Taken 473 Sq. Ft.  
 Area Remaining 42,651 Sq. Ft.

131-051-01  
 DEED W7-387

1459



Drawn and Proposed by  
 K. G. Billis  
 4343



REVISIONS CITY OF CHARLOTTE NORTH CAROLINA DEPARTMENT OF PUBLIC WORKS ENGINEERING DIVISION		PROPOSED R/W SHARON AMITY ROAD PROJECT NO. 513-72-212		JOB NO. RW-70
DRAWN BY HST	CHECKED BY JSS	DATE MAY 27, 1974	SCALE 1" = 40'	SHEET 61
CITY ENGINEER	CDR	PARCEL NO. 61	OF 164	SHEET 61

131-051-01 AND 131-051-37