

I, DAVID H. SNIDER, CERTIFY THAT THIS PLAT WAS PREPARED UNDER MY SUPERVISION AND THAT THE PLAT WAS PREPARED FOR THE PURPOSE OF ACQUISITION AND EASEMENTS ONLY, AND IS NOT INTENDED TO BE A BOUNDARY SURVEY OF PROPERTY SHOWN.

David H. Snider
 DAVID H. SNIDER, NC P.L.S. L-2942 DATE 3/21/11

STATE OF NORTH CAROLINA
 COUNTY OF MECKLENBURG

I, REVIEW OFFICER OF MECKLENBURG COUNTY, CERTIFY THAT THE MAP OR PLAT TO WHICH THIS CERTIFICATION IS AFFIXED MEETS ALL STATUTORY REQUIREMENTS FOR RECORDING.

REVIEW OFFICER _____ DATE _____

NOTE:

- 1) BEARINGS AND DISTANCE SHOWN IN PARENTHESIS ARE BASED ON RECORDED INFORMATION.
- 2) TOTAL AREA 11,336 SQ.FT.
- 3) TEMPORARY CONSTRUCTION EASEMENT 893 SQ.FT.
- 4) TOTAL AREA REMAINING 11,336 SQ.FT.

LINE TABLE		
LINE	LENGTH	BEARING
L1	17.63'	S 65°56'21" E
L2	18.74'	N 40°11'06" E
L3	43.25'	S 63°59'43" E
L4	22.26'	S 06°08'56" W

(25) 13106117
 MOHAMED HANAFT METWALLY AND WIFE AWATEF A. METWALLY
 DB 7230/PG 39
 1314 DRESDEN DRIVE WEST

(26) 13106116
 MICHAEL STEWART SHOOK
 DB 12545/PG 492
 1320 DRESDEN DRIVE WEST

(27) 13106115
 MALA T. CAMPBELL AND PEGGY H. CAMPBELL
 DB 3697/PG 800
 1326 DRESDEN DRIVE WEST

13106105
 ALLISON L. HUDSON
 DB 25122/PG 196
 1735 WOODLAND DRIVE

13106106
 PATRICK BLANDFORD AND WIFE KELLY E. BLANDFORD
 DB 24481/PG 830
 1741 WOODLAND DRIVE

LEGEND

- REBAR OR IRON PIN FOUND
 - COMPUTED POINT
 - PROPERTY LINES
 - EXISTING RIGHT-OF-WAY
 - TEMP. CONSTRUCTION EASEMENT
 - TEMP. CONSTRUCTION EASEMENT
- PREPARED BY:
 CITY OF CHARLOTTE
 ENGINEERING & PROPERTY MANAGEMENT
 600 EAST FOURTH STREET
 CHARLOTTE, NC 28202
 704-356-2291

CHARLOTTE
 ENGINEERING & PROPERTY MANAGEMENT

JOB NO. 512-07-028
 FILE NO. 131-061-16
 SHEET 1 OF 1

PROPERTY ACQUISITION
 OWNER: MICHAEL STEWART SHOOK
 CHARLOTTE, MECKLENBURG CO., NC

CHECKED BY: DHS SURVEY SUPERVISOR
 DATE: _____

K:\AUTOCAD\EN_SJ-LD4\207028\DWG\EASTWAY-SHEFFIELD PLAT MASTER.DWG

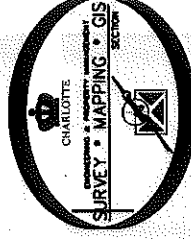
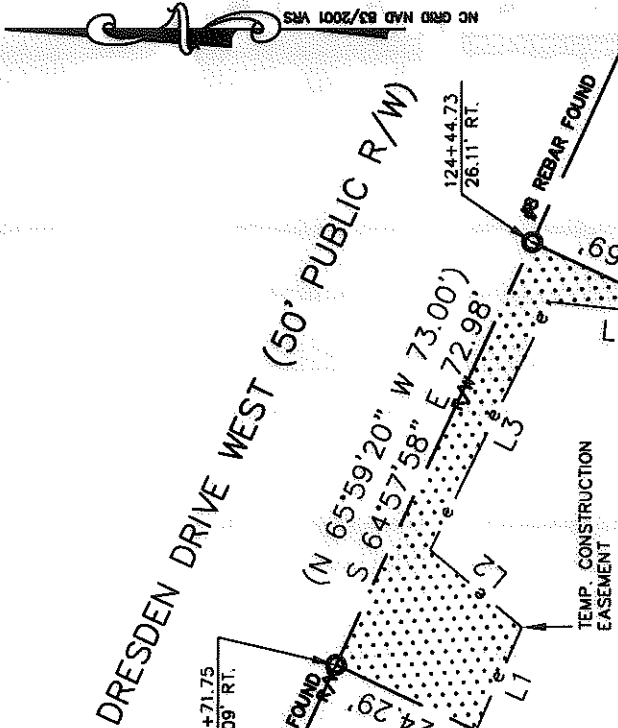
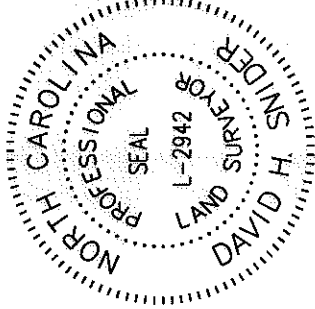
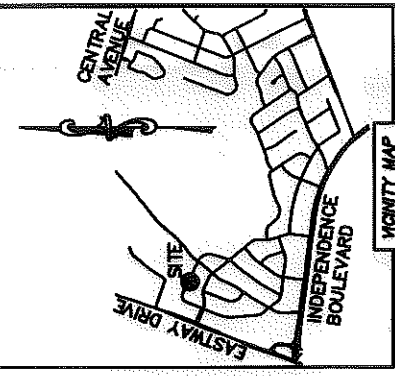

ACQUISITION BY DB 27548 PG 101 / DB 27739 PG 700