

I, DAVID H. SNIDER, CERTIFY THAT THIS PLAT WAS PREPARED UNDER MY SUPERVISION AND THAT THE PLAT WAS PREPARED FOR THE PURPOSE OF ACQUISITION AND EASEMENTS ONLY, AND IS NOT INTENDED TO BE A BOUNDARY SURVEY OF PROPERTY SHOWN.

*David H. Snider* 3/21/11  
 DAVID H. SNIDER, NC P.L.S. L-2942 DATE

STATE OF NORTH CAROLINA  
 COUNTY OF MECKLENBURG

I, \_\_\_\_\_, REVIEW OFFICER OF MECKLENBURG COUNTY, CERTIFY THAT THE MAP OR PLAT TO WHICH THIS CERTIFICATION IS AFFIXED MEETS ALL STATUTORY REQUIREMENTS FOR RECORDING.

REVIEW OFFICER \_\_\_\_\_ DATE \_\_\_\_\_

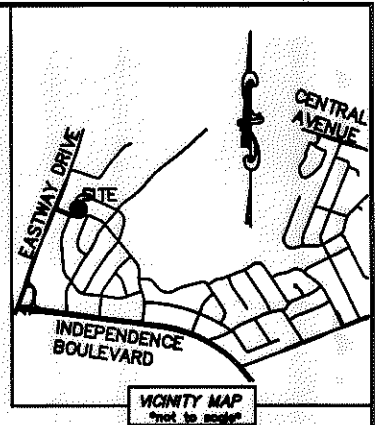

LINE TABLE		
LINE	LENGTH	BEARING
L1	19.14'	S 23°02'10" W
L2	7.27'	N 89°25'42" W
L3	45.01'	S 22°23'39" W
L4	9.53'	S 48°31'08" E

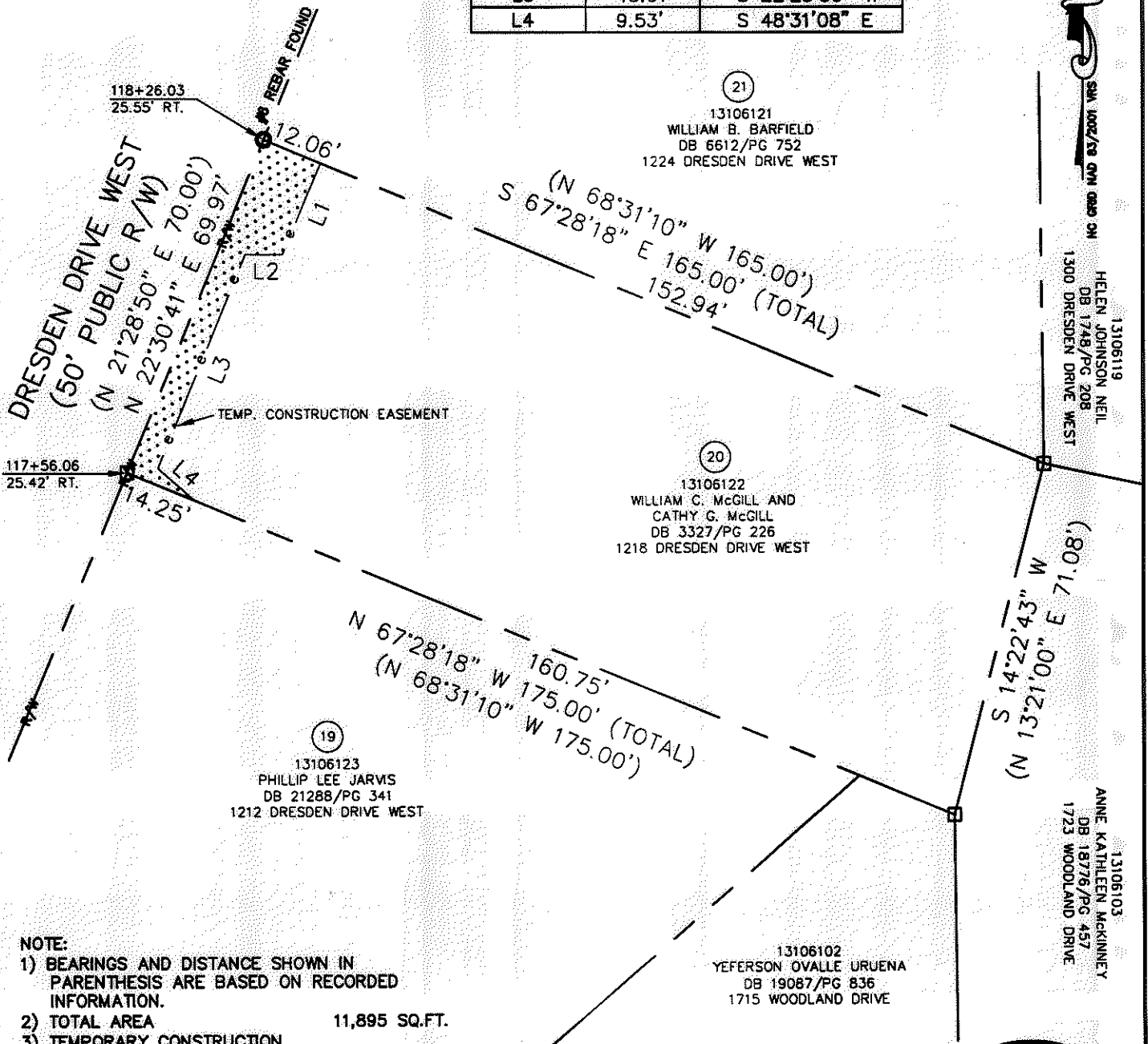

- NOTE:
- 1) BEARINGS AND DISTANCE SHOWN IN PARENTHESIS ARE BASED ON RECORDED INFORMATION.
  - 2) TOTAL AREA 11,895 SQ.FT.
  - 3) TEMPORARY CONSTRUCTION EASEMENT 516 SQ.FT.
  - 4) TOTAL AREA REMAINING 11,895 SQ.FT.

**LEGEND**

REBAR OR IRON PIN FOUND

COMPUTED POINT

PROPERTY LINES

EXISTING RIGHT-OF-WAY

TEMP. CONSTRUCTION EASEMENT

TEMP. CONSTRUCTION EASEMENT

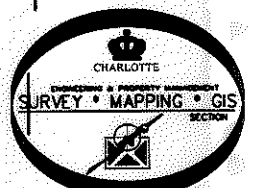

**CHARLOTTE ENGINEERING & PROPERTY MANAGEMENT**

**EASTWAY-SHEFFIELD NEIGHBORHOOD IMPROVEMENT PROJECT**

REVISIONS	PROPERTY ACQUISITION	JOB NO.
03/21/2011 - change easements	OWNERS: WILLIAM C. MCGILL AND CATHY G. MCGILL	512-07-028
SCALE 1"=30'	CHARLOTTE, MECKLENBURG CO., NC	FILE NO.
DRAWN BY LG	CHECKED BY DHS SURVEY SUPV. <i>DHS</i>	131-061-22
DATE		SHEET 1
		OF 1

K:\AUTOCAD\EN\_SU-LD4\207028\DWG\EASTWAY-SHEFFIELD PLAT MASTER.DWG

ACQUISITION BY DB 26731 PG 54-59