

Approved by _____
R/W Agent

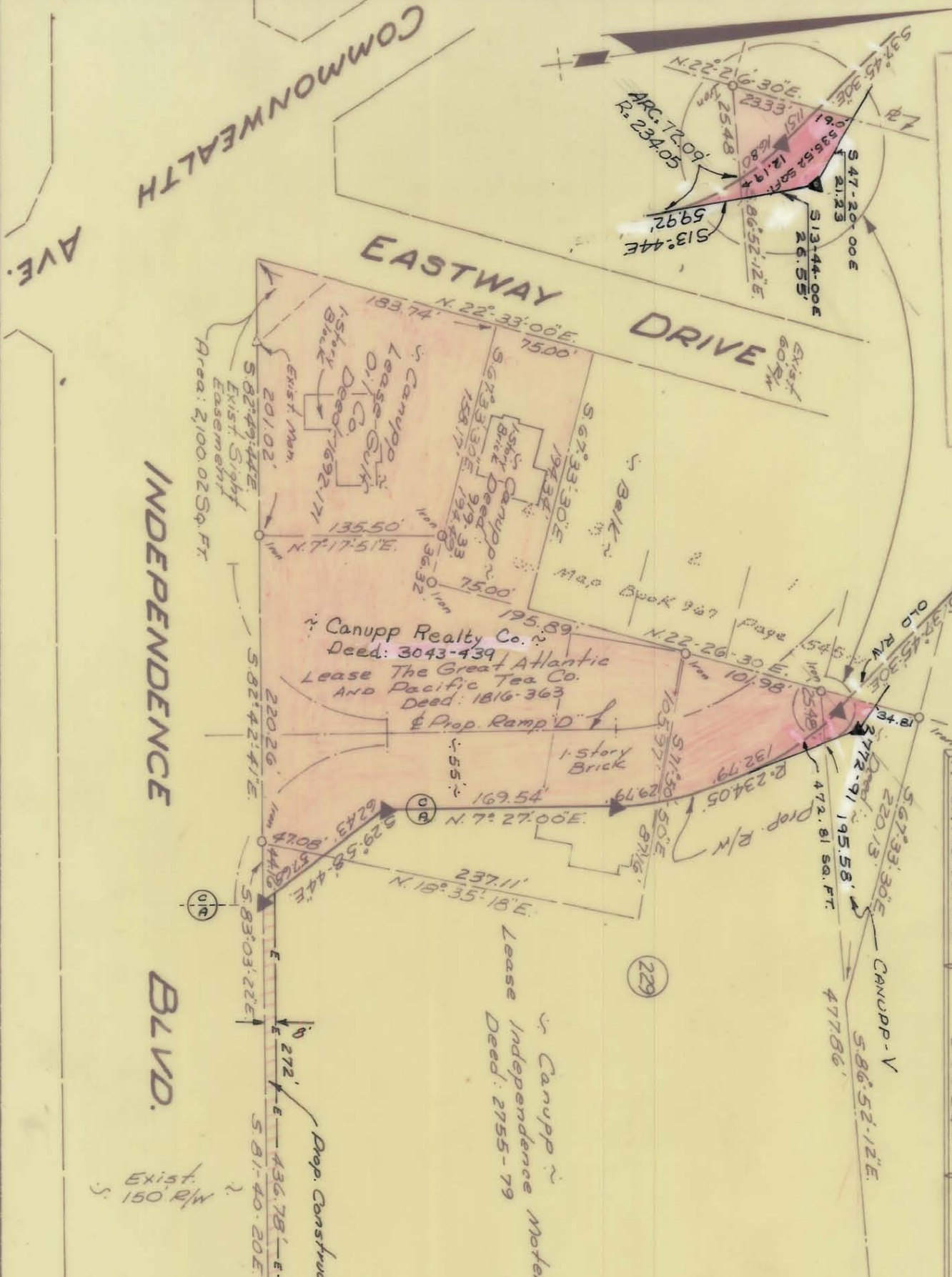

	CANUPP	GULF OIL	R.F.D.	MOTEL
TOTAL AREA	14,581.08 Sq. Ft.	28,149.78 Sq. Ft.	64,426.30 Sq. Ft.	198,578.66 Sq. Ft.
AREA TAKEN	14,581.08 Sq. Ft.	28,149.78 Sq. Ft.	50,521.60 Sq. Ft.	8,455.27 Sq. Ft.
AREA REMAINING	0.00 Sq. Ft.	0.00 Sq. Ft.	13,904.70 Sq. Ft.	190,123.39 Sq. Ft.

This plat was prepared under my supervision
C B Reading
N.C. Reg. Engineer No 3659

NOTE: Property corners shown circled were located by actual survey. Bearings are based on State Hwy. R/W Maps Eastway Drive

CANUPP - V	Deed 2772-91
TOT. AREA	8490.28 Sq. Ft.
AREA TAKEN	823.43 Sq. Ft.
AREA REM.	7666.85 Sq. Ft.

INDEPENDENCE

BLVD.

CITY OF CHARLOTTE
NORTH CAROLINA
ENGINEERING DEPARTMENT

Proposed Right-Of-Way
EASTWAY DRIVE

Property of
CANUPP REALTY Co. Inc.

REVISIONS
Property owner
4-9-78 J.B.C.
CANUPP V
Area 6-10-78
REVISED RW 8-78

DRAWN BY J.S.B.
CHECKED BY J.T.T.

CITY ENGINEER

DATE May 1, 1969 SCALE 1" = 100'

SHEET 1 OF 55

131-083