

TOTAL AREA :	14,570.45	Sq. Ft.
AREA TAKEN :	14,570.45	Sq. Ft.
AREA REMAINING :	0.00	Sq. Ft.

EASTWAY DRIVE

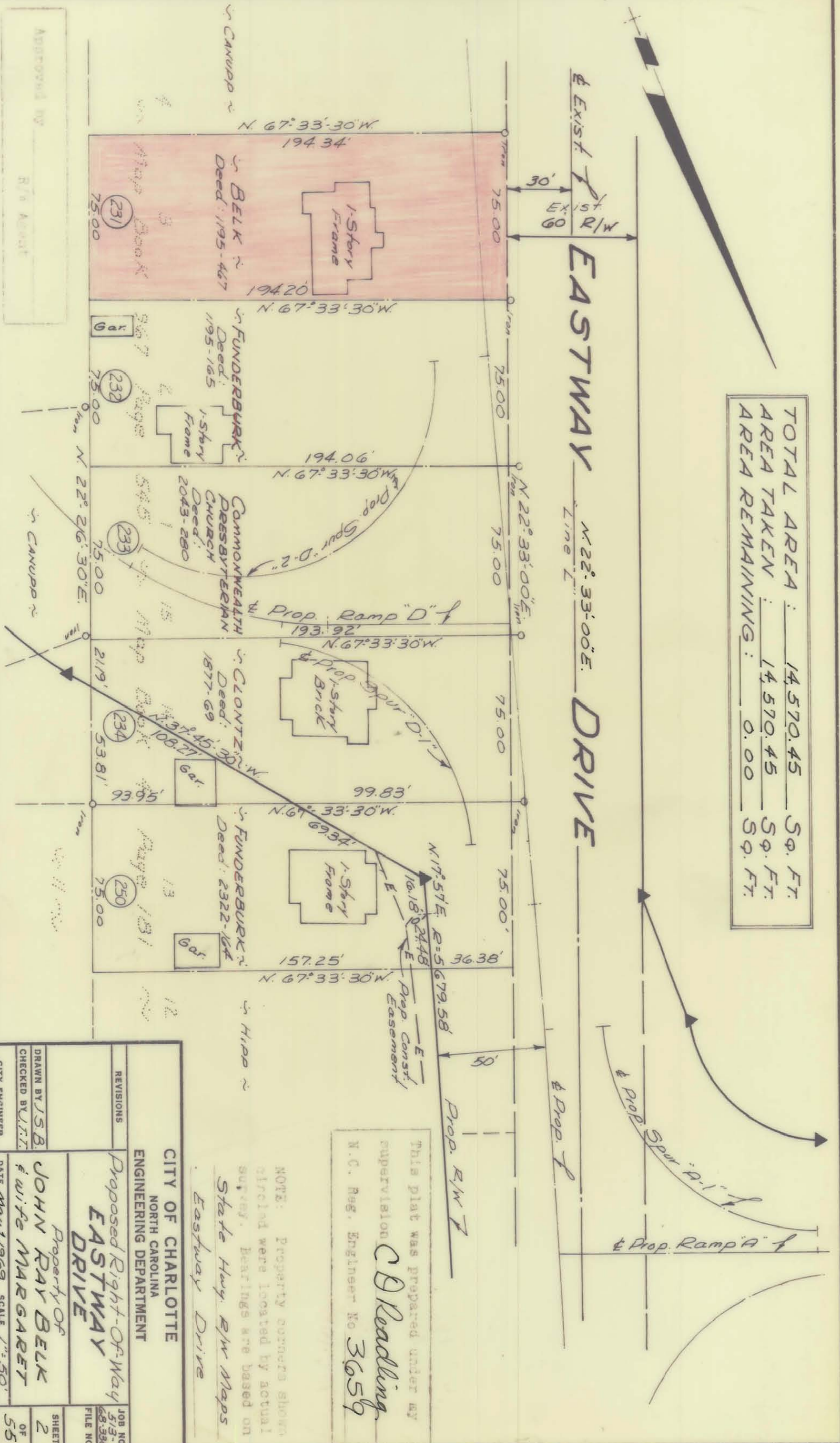

Approved by _____
R/S Agent

This plat was prepared under my supervision
C. B. Reading
N.C. Reg. Engineer No. 3659

NOTE: Property corners shown circled were located by actual survey. Bearings are based on State Hwy. R/W Maps Eastway Drive

CITY OF CHARLOTTE
NORTH CAROLINA
ENGINEERING DEPARTMENT

Proposed Right-Of-Way
EASTWAY DRIVE

Property of
JOHN RAY BELK
& wife **MARGARET**

REVISIONS	FILE NO.	JOB NO.
	68-336	513-
		68-336

DATE May 1, 1969 SCALE 1" = 50'

DRAWN BY J.S.B.
CHECKED BY J.T.T.
CITY ENGINEER

SHEET 2 OF 55

131-083