

TOTAL AREA :	14,549.18	SQ. FT.
AREA TAKEN :	14,549.18	SQ. FT.
AREA REMAINING :	0.00	SQ. FT.

EASTWAY DRIVE

Line L N.22°33'00"E

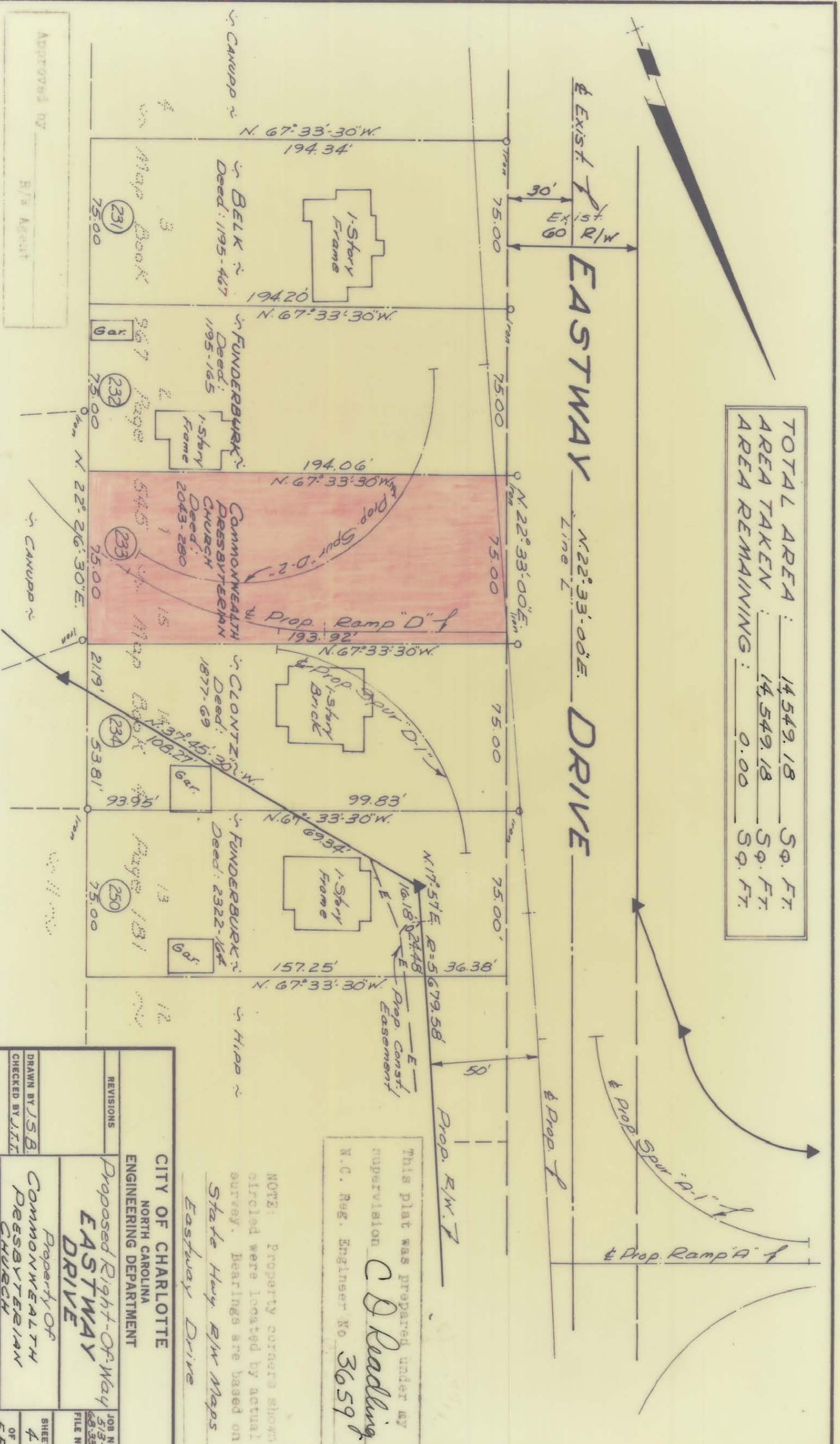

This plat was prepared under my supervision
C D Reading
 N. C. Reg. Engineer No 36591

NOTE: Property corners shown circled were located by actual survey. Bearings are based on State Hwy R/W Maps
 Eastway Drive

CITY OF CHARLOTTE
 NORTH CAROLINA
 ENGINEERING DEPARTMENT

Property of
 COMMONWEALTH
 RESBYTERIAN
 CHURCH
EASTWAY DRIVE

REVISIONS	JOB NO. 513-68386
DRAWN BY JSB	SHEET 4
CHECKED BY JTT	OF 55
CITY ENGINEER	DATE May 1, 1969 SCALE 1" = 50'

Approved by _____
 R/W Agent

131-083