

TOTAL AREA : 25,922.18 Sq. Ft.  
 AREA TAKEN : 1,398.78 Sq. Ft.  
 AREA REMAINING : 24,523.40 Sq. Ft.

# EASTWAY DRIVE

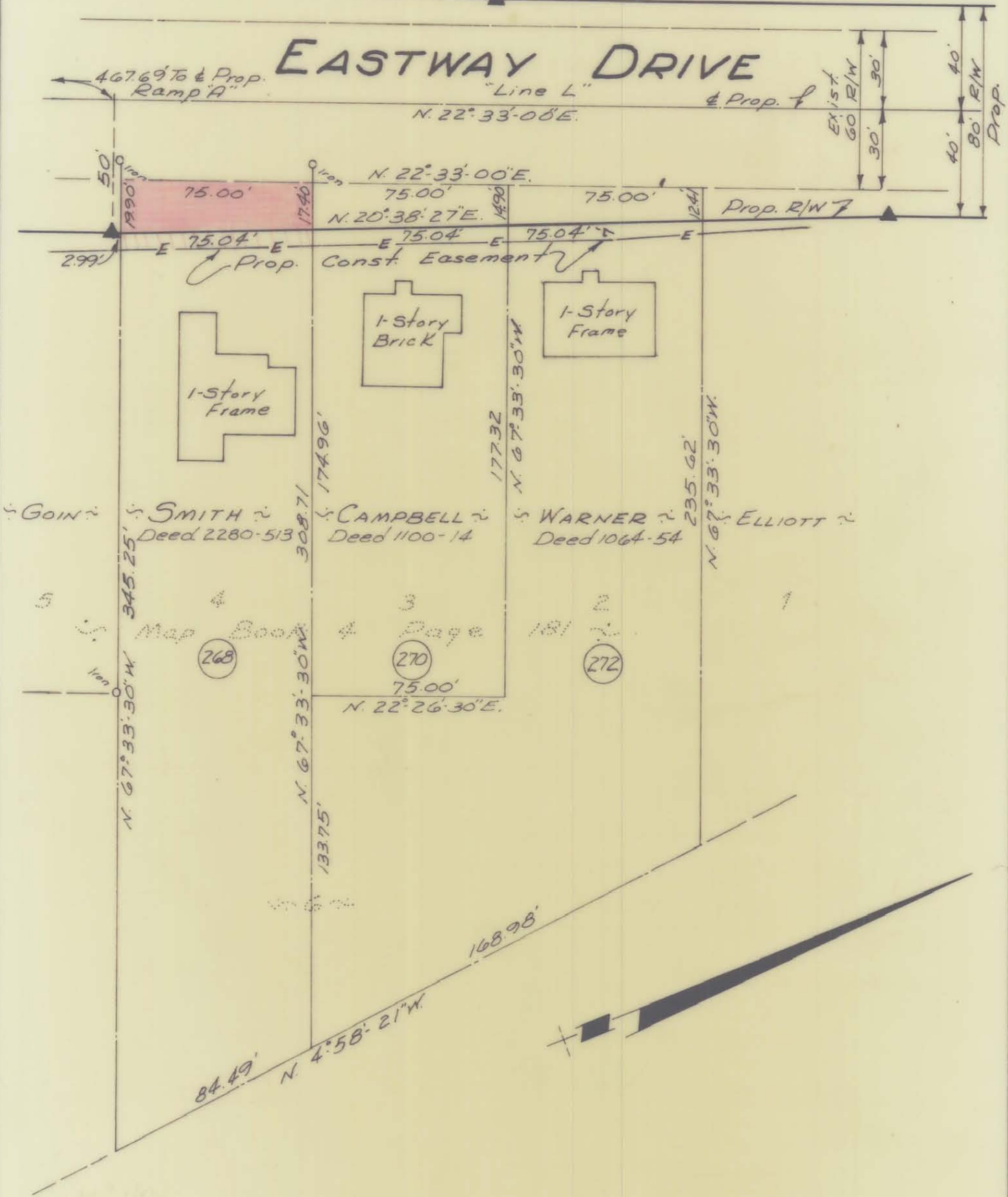

This plot was prepared under my supervision  
**C. D. Reading**  
 N.C. Reg. Engineer No. 3659

Approved by \_\_\_\_\_  
 J. W. ADAMS

NOTE: Property corners shown circled were located by actual survey. Bearings are based on State Hwy. R/W Maps Eastway Drive

<b>CITY OF CHARLOTTE</b> NORTH CAROLINA ENGINEERING DEPARTMENT		
REVISIONS	Proposed Right-Of-Way	JOB NO. 513-
	<b>EASTWAY DRIVE</b>	68-336
	Property of	FILE NO.
	<b>CREED F. SMITH JR.</b>	SHEET 15
	& wife <b>BONNIE S.</b>	OF
DRAWN BY J.S.B.	DATE May 1, 1969	SCALE 1" = 50'
CHECKED BY J.T.T.		
CITY ENGINEER		55

131-083  
 28