

TOTAL AREA : 58,331.82 Sq. Ft.
 AREA TAKEN : 1,597.94 Sq. Ft.
 AREA REMAINING : 56,733.88 Sq. Ft.

EASTWAY DRIVE

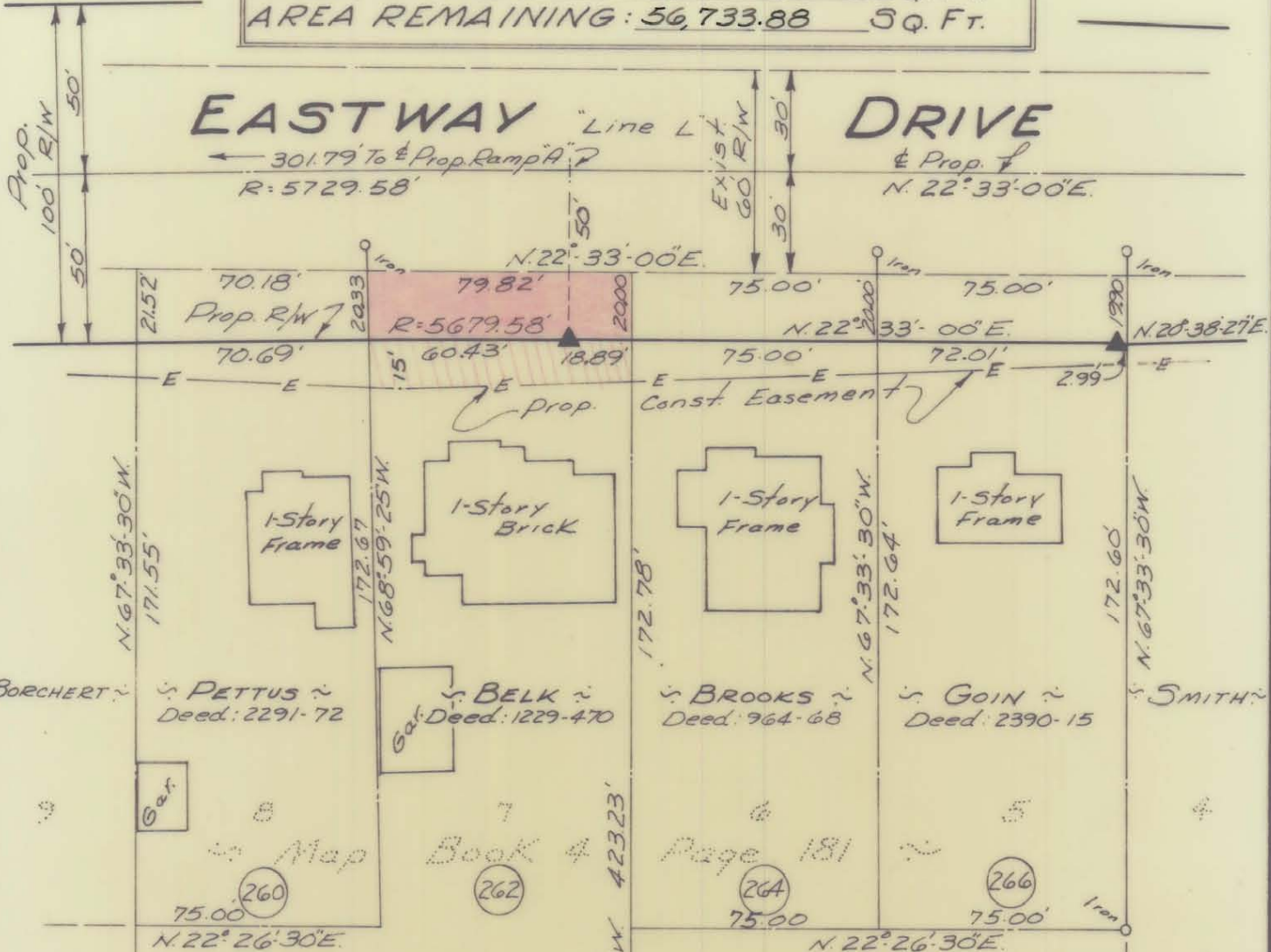

Approved by _____
 H.W. Agent

This plan was prepared under my
 supervision **C.D. Reading**
 N.C. Reg. Engineer No. 3659

NOTE: Property corners shown
 circled were located by actual
 survey. Bearings are based on
 State Hwy. R/W Maps
 "Eastway Drive"

CITY OF CHARLOTTE NORTH CAROLINA ENGINEERING DEPARTMENT		
REVISIONS	Proposed Right-Of-Way EASTWAY DRIVE	JOB NO. 513- 68-336
	Property Of BASCOM VERNON BELK & wife MILLIE	FILE NO.
DRAWN BY J.S.B.		SHEET 12
CHECKED BY J.E.T.		OF 55
CITY ENGINEER	DATE May 1, 1969	SCALE 1" = 50'

131-0834