

Approved by \_\_\_\_\_  
R/W Agent

# EASTWAY DRIVE

"Line L" R/W

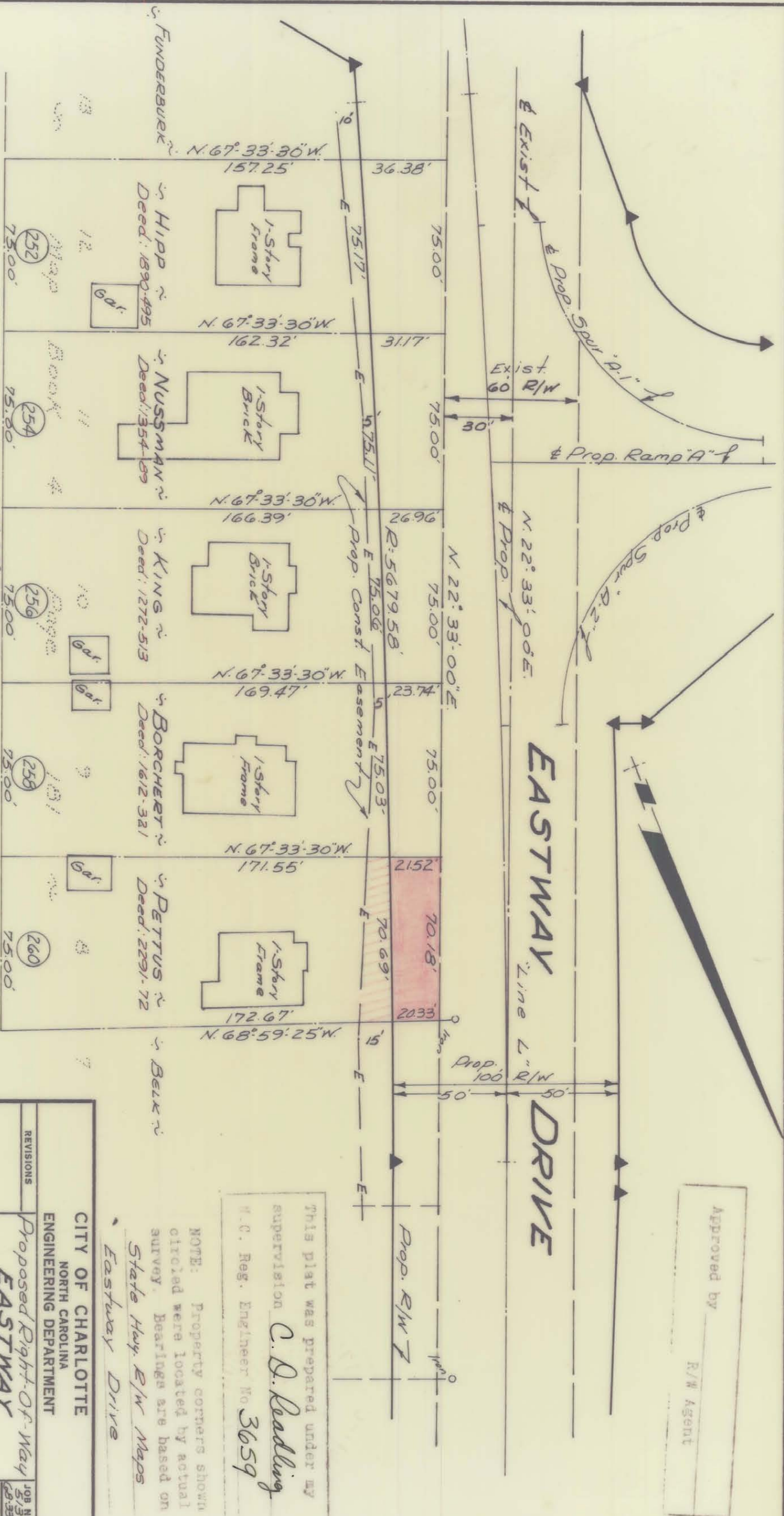

TOTAL AREA : 14,009.50 Sq. Ft.  
 AREA TAKEN : 1,468.21 Sq. Ft.  
 AREA REMAINING : 12,541.29 Sq. Ft.

This plat was prepared under my supervision  
*C. D. Reading*  
 N. C. Reg. Engineer No. 3659

NOTE: Property corners shown circled were located by actual survey. Bearings are based on State Hwy. R/W Maps  
 Eastway Drive

CITY OF CHARLOTTE  
 NORTH CAROLINA  
 ENGINEERING DEPARTMENT

Proposed Right-Of-Way  
**EASTWAY DRIVE**  
 Property of  
 MARSHALL GLENN  
 PETTUS  
 & wife HELEN F.

REVISIONS	DATE	BY	REASON

DRAWN BY J.S.B.  
 CHECKED BY J.T.T.  
 CITY ENGINEER

DATE May 1, 1969 SCALE 1" = 50'

JOB NO. 513-28356  
 SHEET 11 OF 55