

TOTAL AREA: 14,453.45 SQ. FT.
 AREA TAKEN: 1,500.00 SQ. FT.
 AREA REMAINING: 12,953.45 SQ. FT.

EASTWAY DRIVE

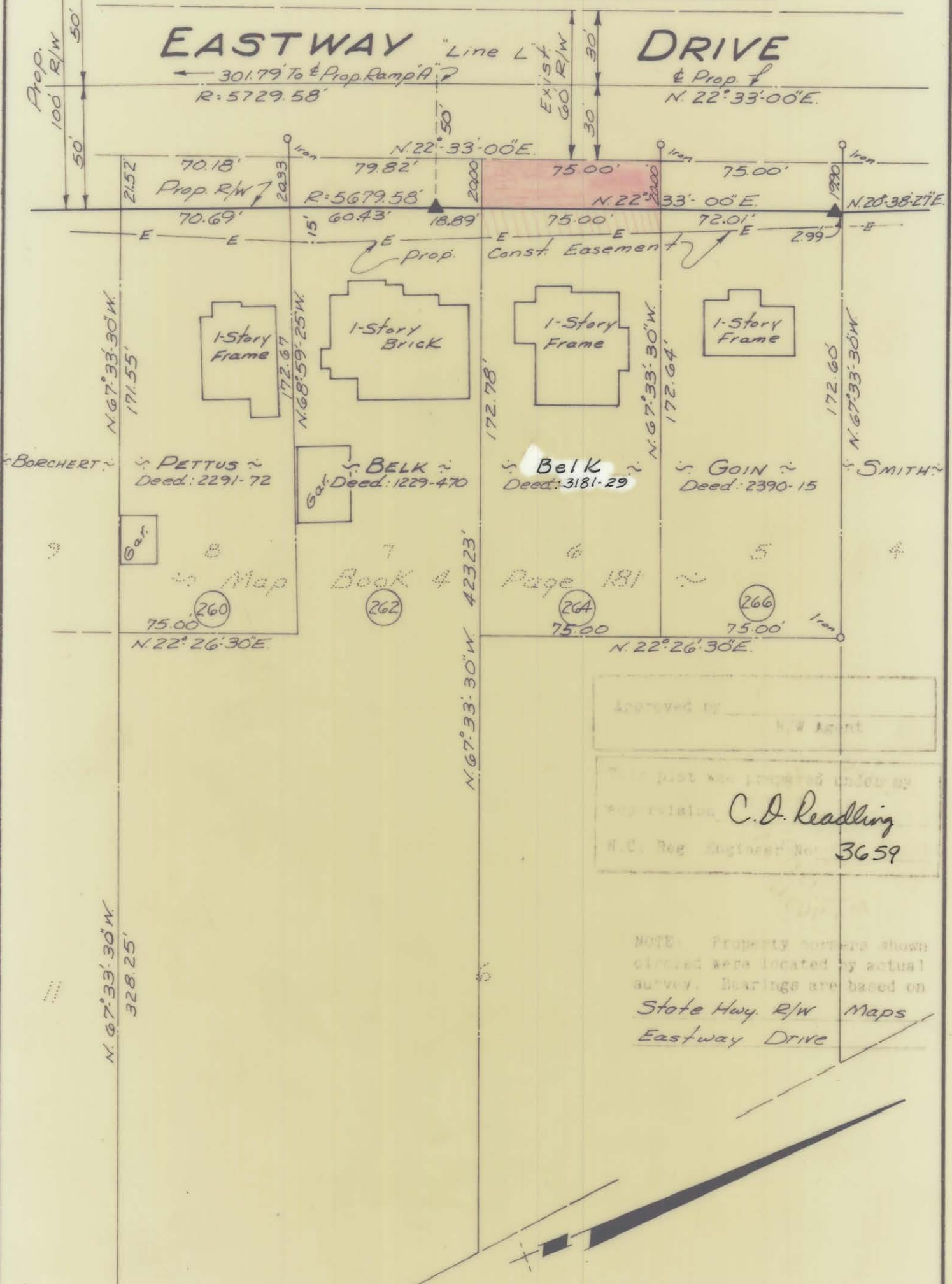

Approved by _____
 N.C. Reg. Engineer No. 3659

NOTE: Property corners shown circled were located by actual survey. Bearings are based on State Hwy. R/W Maps Eastway Drive

CITY OF CHARLOTTE NORTH CAROLINA ENGINEERING DEPARTMENT		
REVISIONS 6-16-70 Property owner	Proposed Right-Of-Way EASTWAY DRIVE Property Of Mr. & Mrs. Bascom Vernon Belk	JOB NO. 513 68-336 FILE NO.
DRAWN BY J.S.B. CHECKED BY J.T.T.	DATE May 1, 1969	SHEET 13 OF 55
CITY ENGINEER	SCALE 1" = 50'	

131-083-4