

I, DAVID H. SNIDER, CERTIFY THAT THIS PLAT WAS PREPARED UNDER MY SUPERVISION AND THAT THE PLAT WAS PREPARED FOR THE PURPOSE OF ACQUISITION AND EASEMENTS ONLY, AND IS NOT INTENDED TO BE A BOUNDARY SURVEY OF PROPERTY SHOWN.

*David H. Snider* 7/5/11  
 DAVID H. SNIDER, NC P.L.S. L-2942 DATE

STATE OF NORTH CAROLINA  
 COUNTY OF MECKLENBURG

I, \_\_\_\_\_ REVIEW OFFICER OF MECKLENBURG COUNTY, CERTIFY THAT THE MAP OR PLAT TO WHICH THIS CERTIFICATION IS AFFIXED MEETS ALL STATUTORY REQUIREMENTS FOR RECORDING.

REVIEW OFFICER \_\_\_\_\_ DATE \_\_\_\_\_

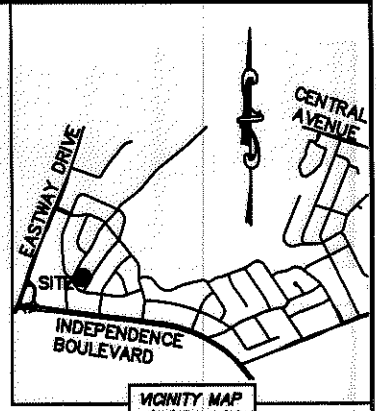
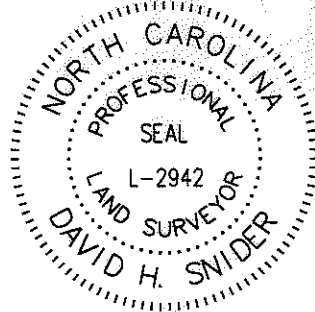

LINE TABLE		
LINE	LENGTH	BEARING
L1	8.40'	N 80°42'58" E
L2	15.15'	N 11°41'00" E
L3	25.15'	N 28°44'04" E
L4	15.27'	N 13°08'57" W
L5	13.78'	N 28°42'21" E

- NOTE:
- 1) BEARINGS AND DISTANCE SHOWN IN PARENTHESIS ARE BASED ON RECORDED INFORMATION.
  - 2) TOTAL AREA 10,485 SQ.FT.
  - 3) TEMPORARY CONSTRUCTION EASEMENT 216 SQ.FT.
  - 4) SIDEWALK/UTILITY EASEMENT 144 SQ.FT.
  - 5) TOTAL AREA REMAINING 10,485 SQ.FT.

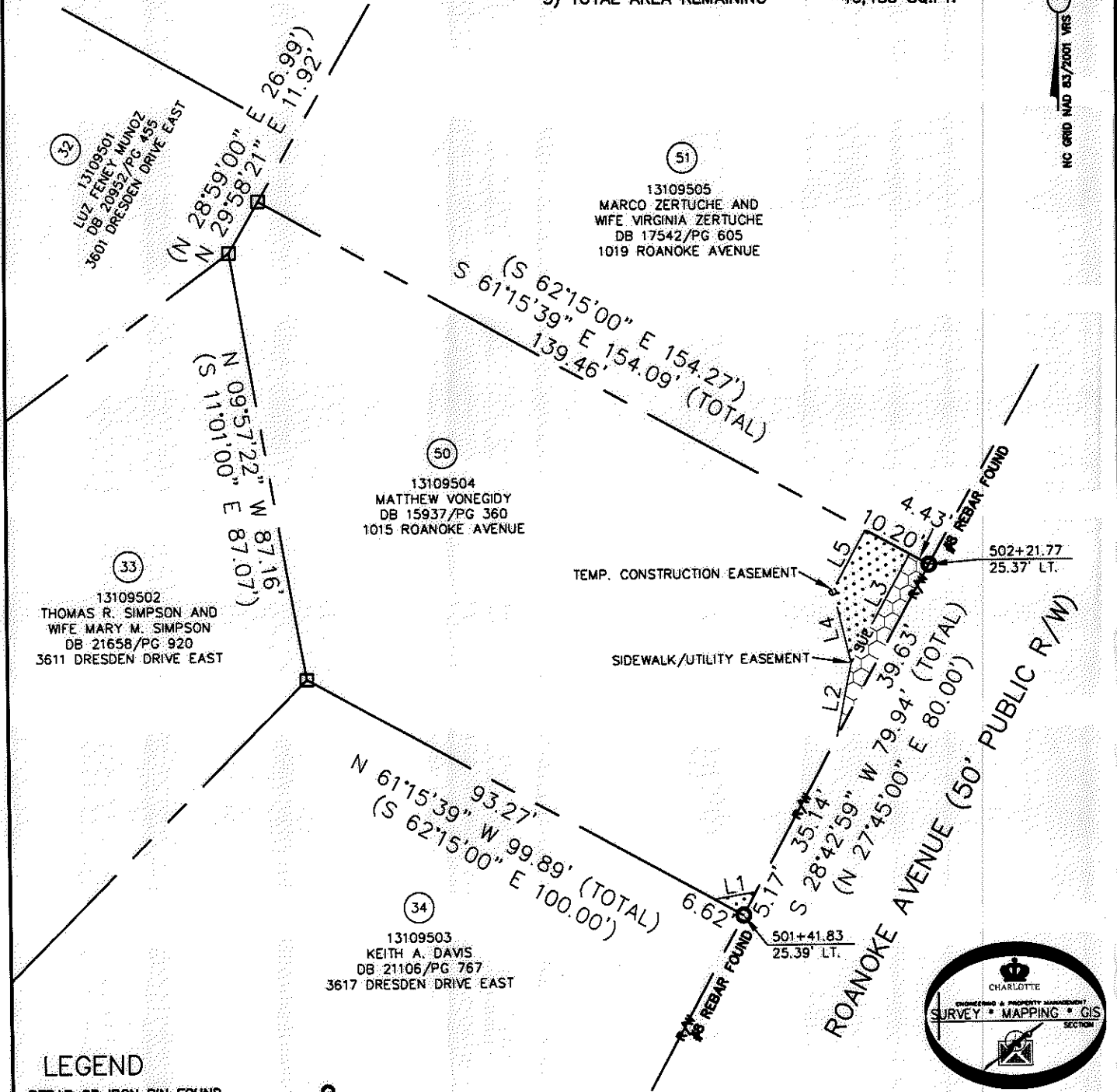

**LEGEND**

- REBAR OR IRON PIN FOUND
- COMPUTED POINT
- PROPERTY LINES
- EXISTING RIGHT-OF-WAY
- SIDEWALK/UTILITY EASEMENT
- TEMP. CONSTRUCTION EASEMENT
- TEMP. CONSTRUCTION EASEMENT
- SIDEWALK/UTILITY EASEMENT

PREPARED BY:  
 CITY OF CHARLOTTE  
 ENGINEERING & PROPERTY MANAGEMENT  
 600 EAST FOURTH STREET  
 CHARLOTTE, NC 28202  
 704-336-2291

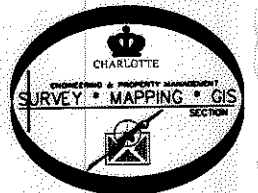

CHARLOTTE ENGINEERING & PROPERTY MANAGEMENT		
REVISIONS	EASTWAY-SHEFFIELD NEIGHBORHOOD IMPROVEMENT PROJECT	JOB NO. 512-07-028
08/27/2011 - correct owner's name	PROPERTY ACQUISITION OWNER: MATTHEW VONEGIDY	FILE NO. 131-095-04
SCALE 1"=30'	CHARLOTTE, MECKLENBURG CO., NC	SHEET 1 OF 1
DRAWN BY LG	CHECKED BY DHS SURVEY SUPVR	
DATE		
K:\AUTOCAD\EN_SU-LD4\207028\DWG\PARCEL 50.DWG		

ACQUISITION BY DB 26664 PG 1-6

26664-1