I, DAVID H. SNIDER, CERTIFY THAT THIS PLAT WAS PREPARED UNDER MY SUPERVISION AND THAT THE PLAT WAS PREPARED FOR THE PURPOSE OF ACQUISITION AND EASEMENTS ONLY, AND IS NOT INTENDED TO BE A BOUNDARY SURVEY OF PROPERTY SHOWN.

David H. Snider 6/14/2010

DAVID H. SNIDER, NC P.L.S. L-2942 DATE

NORTH CAROLINA PROFESSIONAL SEAL L-2942 LAND SURVEYOR DAVID H. SNIDER

STATE OF NORTH CAROLINA
COUNTY OF MECKLENBURG

I,_____, REVIEW OFFICER OF MECKLENBURG COUNTY, CERTIFY THAT THE MAP OR PLAT TO WHICH THIS CERTIFICATION IS AFFIXED MEETS ALL STATUTORY REQUIREMENTS FOR RECORDING.

REVIEW OFFICER DATE

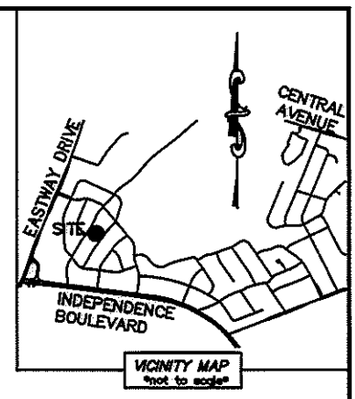

LINE TABLE		
LINE	LENGTH	BEARING
L1	12.46'	N 65°57'44" E
L2	16.77'	N 23°08'12" W
L3	12.29'	N 34°59'25" E

NOTE:
1) BEARINGS AND DISTANCE SHOWN IN PARENTHESIS ARE BASED ON RECORDED INFORMATION.
2) TOTAL AREA 10,880 SQ.FT.
3) TEMPORARY CONSTRUCTION EASEMENT 272 SQ.FT.
4) TOTAL AREA REMAINING 10,880 SQ.FT.

NC GRID NAD 83/2001 VRS

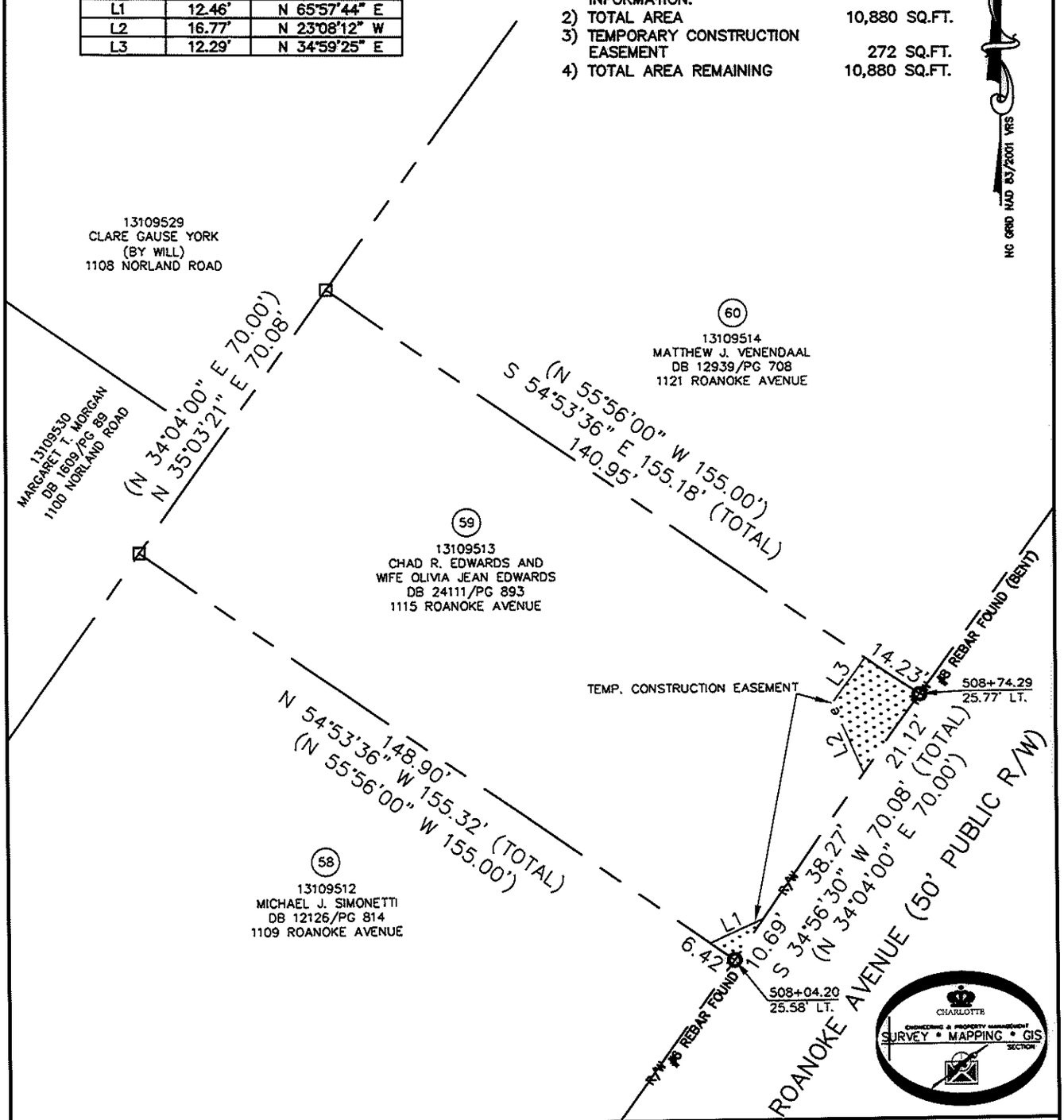

CHARLOTTE ENGINEERING & PROPERTY MANAGEMENT SURVEY * MAPPING * GIS SECTION

LEGEND

REBAR OR IRON PIN FOUND
COMPUTED POINT
PROPERTY LINES
EXISTING RIGHT-OF-WAY
TEMP. CONSTRUCTION EASEMENT
TEMP. CONSTRUCTION EASEMENT

PREPARED BY:
CITY OF CHARLOTTE
ENGINEERING & PROPERTY MANAGEMENT
600 EAST FOURTH STREET
CHARLOTTE, NC 28202
704-336-2291

CHARLOTTE
ENGINEERING & PROPERTY MANAGEMENT

REVISIONS	EASTWAY-SHEFFIELD NEIGHBORHOOD IMPROVEMENT PROJECT	JOB NO. 512-07-028
		FILE NO. 131-095-13
SCALE 0 1" 1"=30'	PROPERTY ACQUISITION OWNERS: CHAD R. EDWARDS AND OLIVIA JEAN EDWARDS	SHEET 1
DRAWN BY LG	CHARLOTTE, MECKLENBURG CO., NC	OF 1
DATE	CHECKED BY DHS SURVEY SUPVR.	

K:\AUTOCAD\EN_SU-LD4\207028\DWG\PARCEL 59.DWG

ACQUISITION BY DB 26481 PG 211