

I, DAVID H. SNIDER, CERTIFY THAT THIS PLAT WAS PREPARED UNDER MY SUPERVISION AND THAT THE PLAT WAS PREPARED FOR THE PURPOSE OF ACQUISITION AND EASEMENTS ONLY, AND IS NOT INTENDED TO BE A BOUNDARY SURVEY OF PROPERTY SHOWN.

David H. Snider 6/14/2010
 DAVID H. SNIDER, NC P.L.S. L-2942 DATE

STATE OF NORTH CAROLINA
 COUNTY OF MECKLENBURG

I, _____ REVIEW OFFICER OF MECKLENBURG COUNTY, CERTIFY THAT THE MAP OR PLAT TO WHICH THIS CERTIFICATION IS AFFIXED MEETS ALL STATUTORY REQUIREMENTS FOR RECORDING.

REVIEW OFFICER _____ DATE _____

NOTE:

- 1) BEARINGS AND DISTANCE SHOWN IN PARENTHESIS ARE BASED ON RECORDED INFORMATION.
- 2) TOTAL AREA 11,436 SQ.FT.
- 3) TEMPORARY CONSTRUCTION EASEMENT 186 SQ.FT.
- 4) TOTAL AREA REMAINING 11,436 SQ.FT.

CURVE TABLE		
CURVE	RADIUS & ARC	CHORD
C1	R=1960.89 L=10.80'	N 35°44'29" E 10.80'
C2	R=1960.89 L=39.90'	N 36°38'23" E 39.81'
C3	R=1960.89 L=19.29'	N 37°01'11" E 19.39'

LINE TABLE		
LINE	LENGTH	BEARING
L1	17.16'	N 86°41'01" E
L2	9.15'	N 12°16'42" W
L3	13.38'	N 37°11'44" E

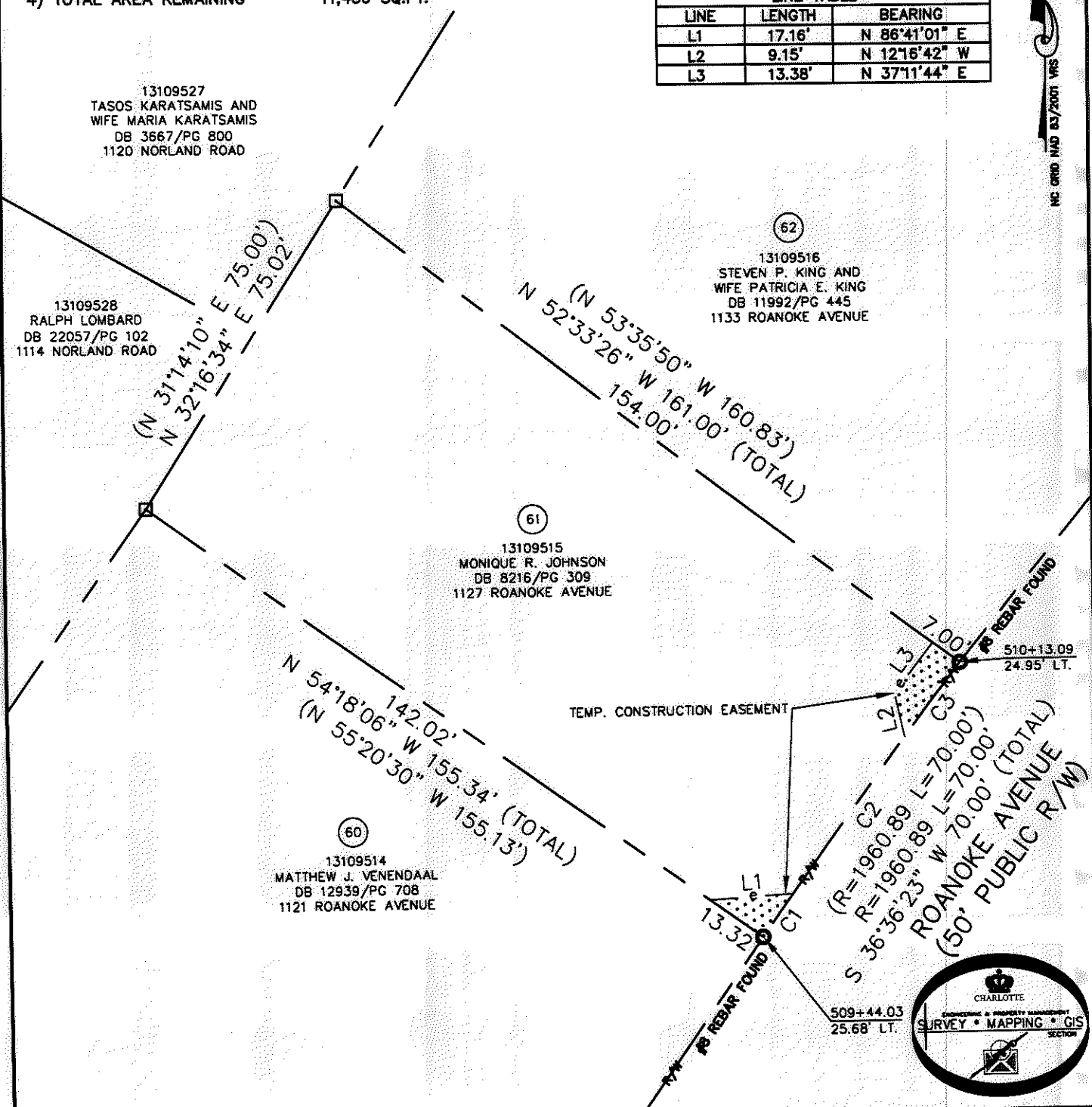
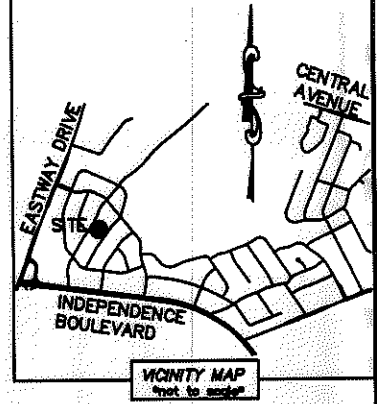
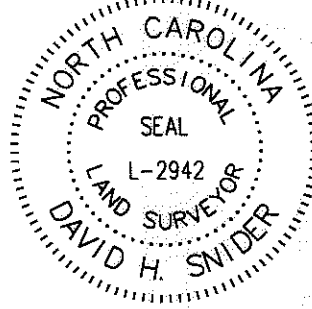

ACQUISITION BY DB 26277 PG 503-504

- LEGEND**
- REBAR OR IRON PIN FOUND
 - COMPUTED POINT
 - PROPERTY LINES
 - EXISTING RIGHT-OF-WAY
 - TEMP. CONSTRUCTION EASEMENT
 - TEMP. CONSTRUCTION EASEMENT

PREPARED BY:
 CITY OF CHARLOTTE
 ENGINEERING & PROPERTY MANAGEMENT
 600 EAST FOURTH STREET
 CHARLOTTE, NC 28202
 704-336-2291

CHARLOTTE
 ENGINEERING & PROPERTY MANAGEMENT

REVISIONS	EASTWAY-SHEFFIELD NEIGHBORHOOD IMPROVEMENT PROJECT	JOB NO. 512-07-028
		FILE NO. 131-095-15
SCALE 1"=30'	PROPERTY ACQUISITION OWNER: MONIQUE R. JOHNSON CHARLOTTE, MECKLENBURG CO., NC	SHEET 1
DRAWN BY LG	CHECKED BY DHS SURVEY SUP'R. <i>[Signature]</i>	OF 1
DATE _____		
K:\AUTOCAD\EN_SU-LD4\207028\DWG\PARCEL 61.DWG		

26277-503