

MAP BOOK 9-417

CITY OF CHARLOTTE

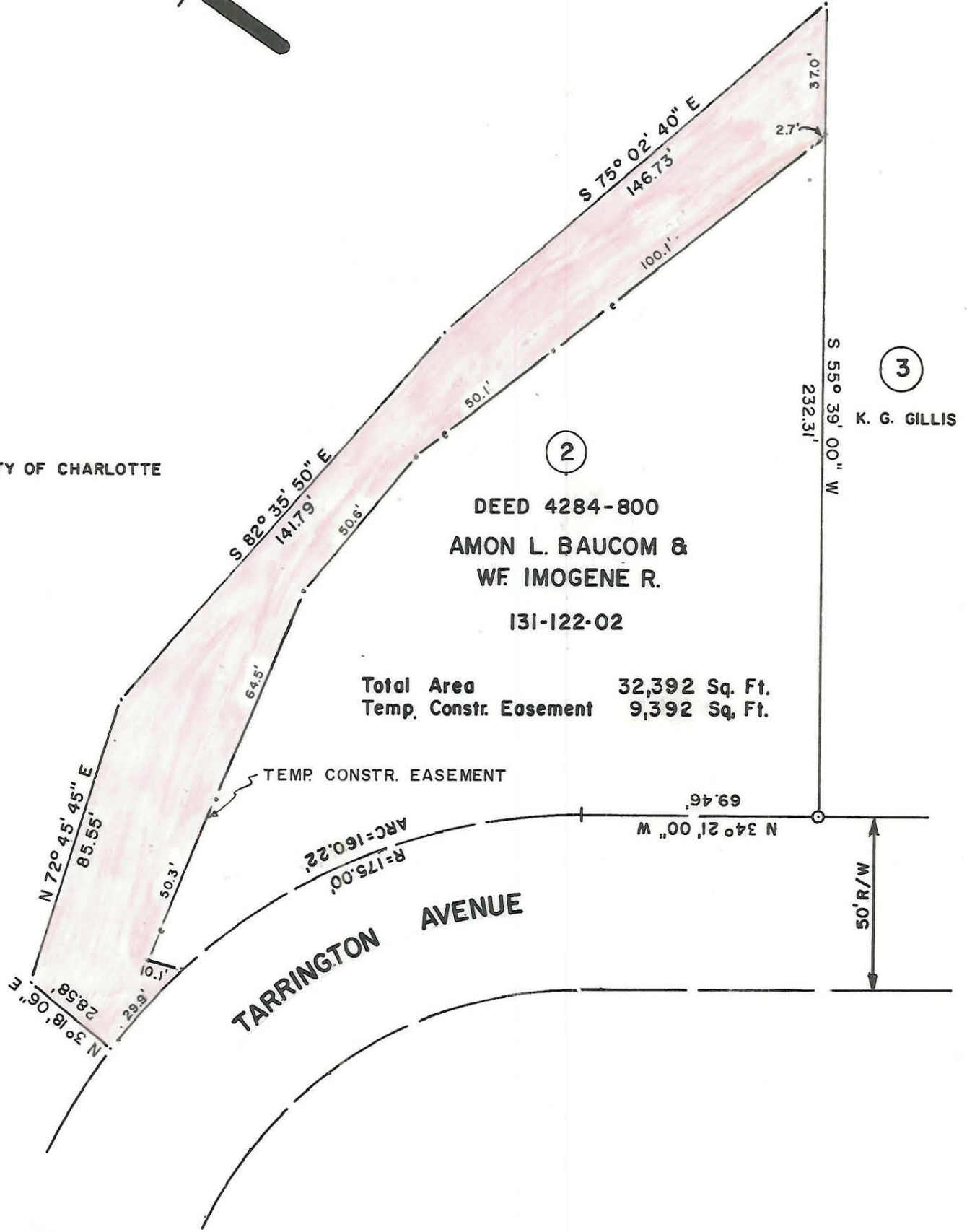

2

3

DEED 4284-800
 AMON L. BAUCOM &
 WF IMOGENE R.
 131-122-02

Total Area 32,392 Sq. Ft.
 Temp. Constr. Easement 9,392 Sq. Ft.

TEMP. CONSTR. EASEMENT

TARRINGTON AVENUE

50' R/W

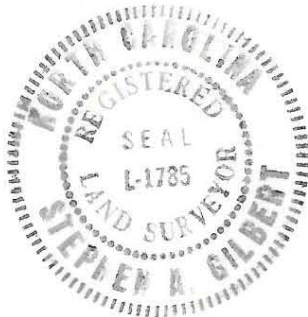

This map was prepared for the purpose of right of way or easement acquisition only, and is not intended to be a boundary survey of the property shown.

This plat was prepared under my supervision Stephen A. Gilbert
 N. C. Reg. Surveyor No. L-1785

CHARLOTTE ENGINEERING DEPARTMENT		
REVISIONS 3/27/85 - REVISED AREA USED FOR EASEMENT	PROP TEMP CONSTR. EASEM'T SHEFFIELD PARK	JOB NO. 512-82-161 FILE NO.
DRAWN BY <u>A.R.</u> CHECKED BY <u>DEA</u> <u>Stephen A. Gilbert</u> CITY ENGINEER	PROPERTY OF AMON L. BAUCOM & WF IMOGENE R.	SHEET 2 OF 6
DATE JAN. 7, 1985		SCALE 1"=40'