

I, DAVID H. SNIDER, CERTIFY THAT THIS PLAT WAS PREPARED UNDER MY SUPERVISION AND THAT THE PLAT WAS PREPARED FOR THE PURPOSE OF ACQUISITION AND EASEMENTS ONLY, AND IS NOT INTENDED TO BE A BOUNDARY SURVEY OF PROPERTY SHOWN.

David H. Snider 7/12/2010
 DAVID H. SNIDER, NC P.L.S. L-2942 DATE

STATE OF NORTH CAROLINA
 COUNTY OF MECKLENBURG

I, _____ REVIEW OFFICER OF MECKLENBURG COUNTY, CERTIFY THAT THE MAP OR PLAT TO WHICH THIS CERTIFICATION IS AFFIXED MEETS ALL STATUTORY REQUIREMENTS FOR RECORDING.

REVIEW OFFICER _____ DATE _____

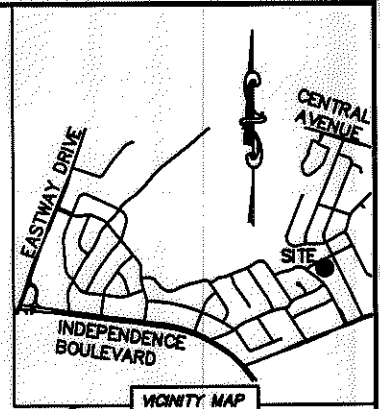
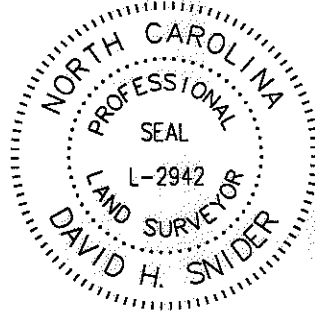

CAMPBELL DRIVE (60' PUBLIC R/W)

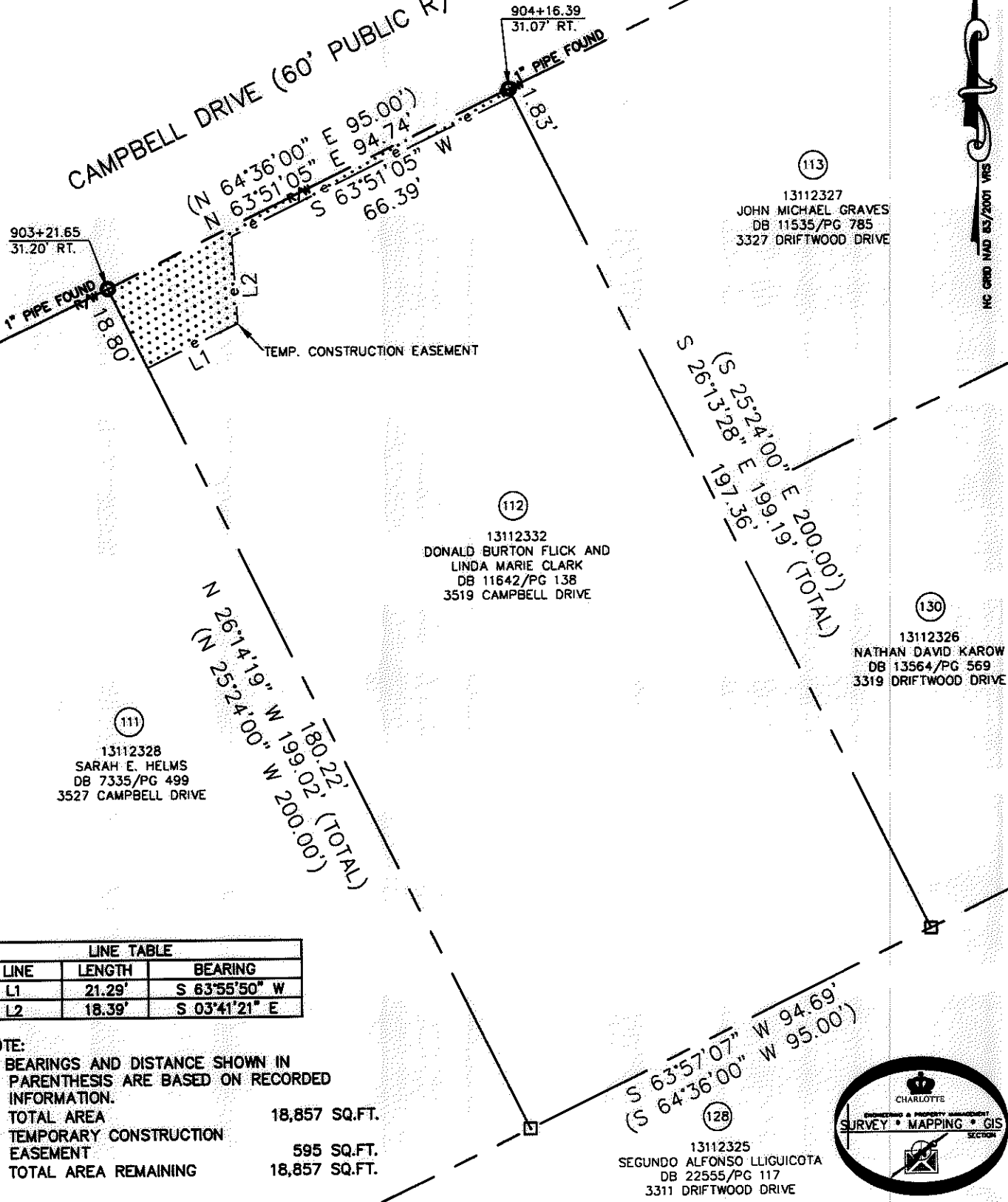

LINE TABLE		
LINE	LENGTH	BEARING
L1	21.29'	S 63°55'50" W
L2	18.39'	S 03°41'21" E

- NOTE:
- 1) BEARINGS AND DISTANCE SHOWN IN PARENTHESIS ARE BASED ON RECORDED INFORMATION.
 - 2) TOTAL AREA 18,857 SQ.FT.
 - 3) TEMPORARY CONSTRUCTION EASEMENT 595 SQ.FT.
 - 4) TOTAL AREA REMAINING 18,857 SQ.FT.

LEGEND

- REBAR OR IRON PIN FOUND
- COMPUTED POINT
- PROPERTY LINES
- EXISTING RIGHT-OF-WAY
- TEMP. CONSTRUCTION EASEMENT
- TEMP. CONSTRUCTION EASEMENT

PREPARED BY:
 CITY OF CHARLOTTE
 ENGINEERING & PROPERTY MANAGEMENT
 600 EAST FOURTH STREET
 CHARLOTTE, NC 28202
 704-336-2291

CHARLOTTE ENGINEERING & PROPERTY MANAGEMENT		
REVISIONS	EASTWAY-SHEFFIELD NEIGHBORHOOD IMPROVEMENT PROJECT	JOB NO. 512-07-028
		FILE NO. 131-123-32
SCALE 1"=30'	PROPERTY ACQUISITION OWNERS: DONALD BURTON FLICK AND LINDA MARIE CLARK	SHEET 1
DRAWN BY LG	CHARLOTTE, MECKLENBURG CO., NC	OF 1
DATE	CHECKED BY DHS SURVEY SUPV. <i>DHS</i>	
K:\AUTOCAD\EN_SU-LD4\207028\DWG\PARCEL 112.DWG		

ACQUISITION BY DB 26559 PG 970-975

26559-970