

JOHN THOMAS PIZZOLATO & WIFE JAN D.

S 34°42'41" E 149.98'

WANDA C. SMITH

ROBERT G. FOX, JR.
& WIFE DIANE W.
DEED 4586-152
133-012-01

LEX S. HELMS



N 55°17'57" E 89.98' (Total)
75.98'

HOLBROOK DRIVE

PERMANENT DRAINAGE EASEMENT

Total Area 12,192 Sq. Ft.
Permanent Drainage Easement 1,635 Sq. Ft.

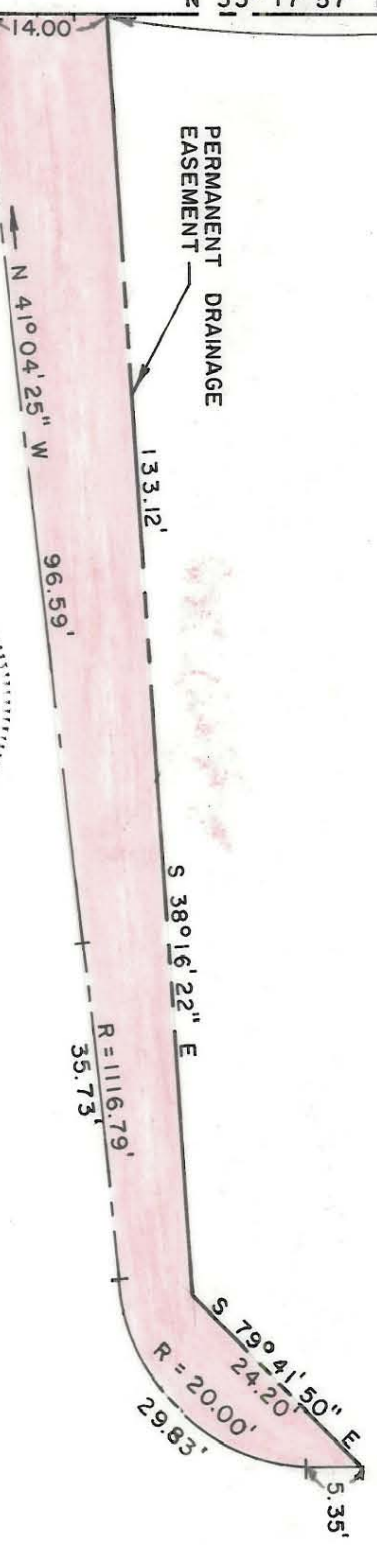

S 55°18'10" W 50.60'
55.95' (Total)

ATHENS PLACE

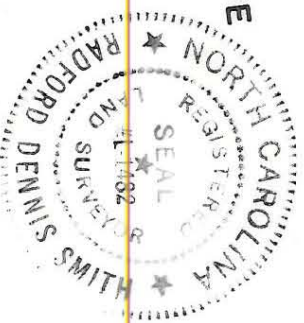
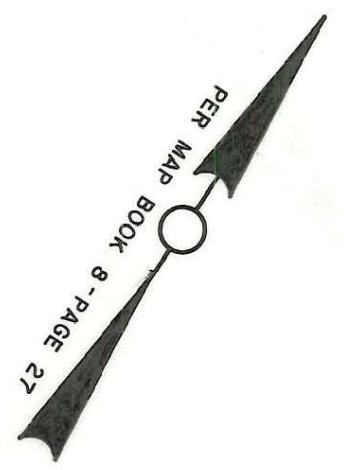

This plat was prepared under my supervision
R. Quinn Driscoll
N. C. Reg. Surveyor No. L-1482

This map was prepared for the purpose of right of way or easement acquisition only, and is not intended to be a boundary survey of the property shown.

<p>CHARLOTTE ENGINEERING DEPARTMENT</p>		JOB NO. 512-85
REVISIONS 4/19/85 changes SHEET NO.	PROP. PERM. DRAINAGE EASEM.'T ATHENS PLACE	FILE NO. 177
DRAWN BY R.E.W. CHECKED BY R.E.W. DATE AUG. 19, 1985	PROPERTY OF ROBERT G. FOX, JR. & WIFE DIANE W.	SHEET 2 OF 6
CITY ENGINEER <i>Lex S. Helms</i>	SCALE 1" = 20'	SCALE 1" = 20'

133-012-01