

ATHENS

PLACE

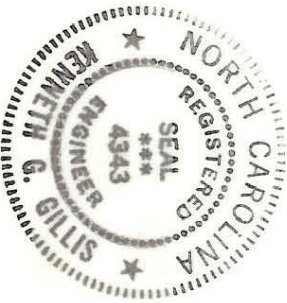

NOTE: Property corners shown, oriented were located by actual survey. Bearings are based on NORTH CAROLINA COORDINATE SYSTEM

THOMAS FLOYD HELMS and wife EDNA

DEED 1250 - 235

Total Area 65,817 Sq. Ft.
Area Taken 5,738 Sq. Ft.
Area Remaining 60,079 Sq. Ft.

361.71' total
S 30°-35'-15" E 335.03'

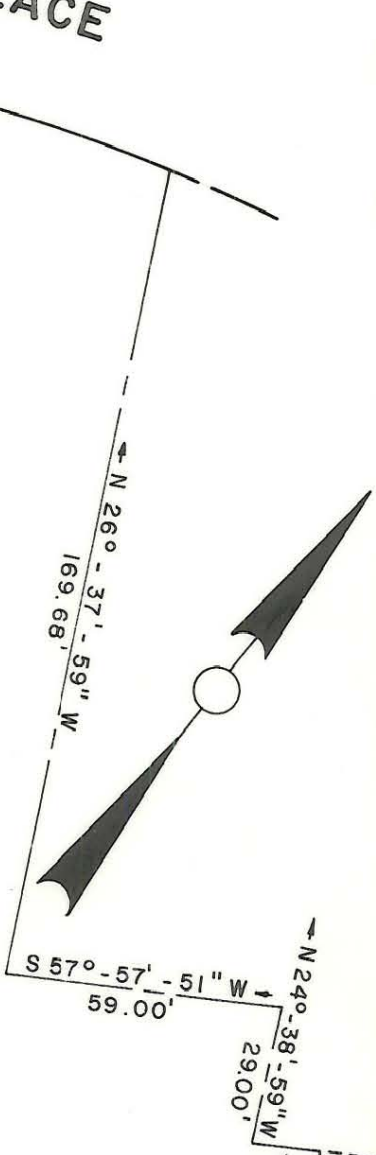

17

16

18

LEE
MAP BOOK 8-27

This plat was prepared under my supervision
R. G. Gillis
N.C. Reg. Engineer No. 4343

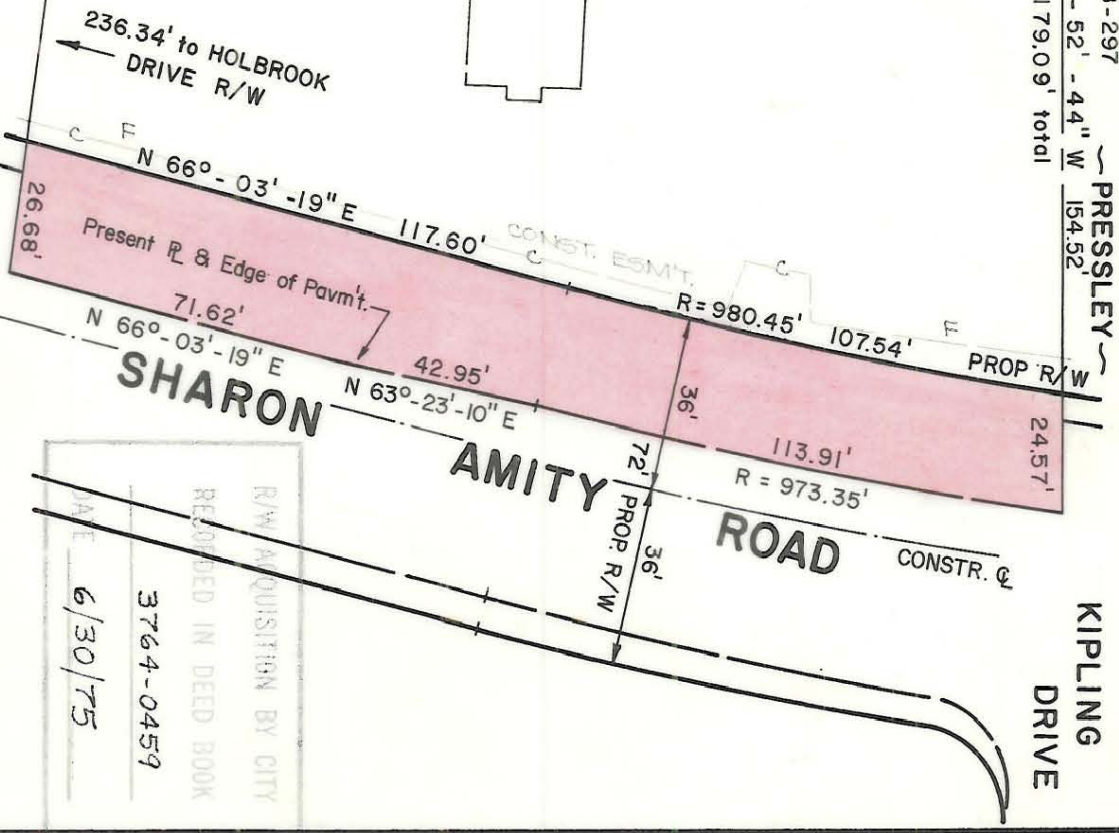

REVISIONS	EXTENDED TO EDGE OF PAVT. 1-30-75
DRAWN BY SBC	
CHECKED BY JSS	
CITY ENGINEER	
DATE FEB. 1, 1974	SCALE 1" = 40'
PROPERTY OF	THOMAS FLOYD HELMS and wife EDNA
PROPOSED R/W	SHARON AMITY ROAD WIDENING
CITY ENGINEER	
RECORDED IN DEED BOOK	3764-0459
R/W ACQUISITION BY CITY	DATE 6/30/75
FILE NO.	RM-10
SHEET	17
OF	43

138-013-04