

ATHENS PLACE

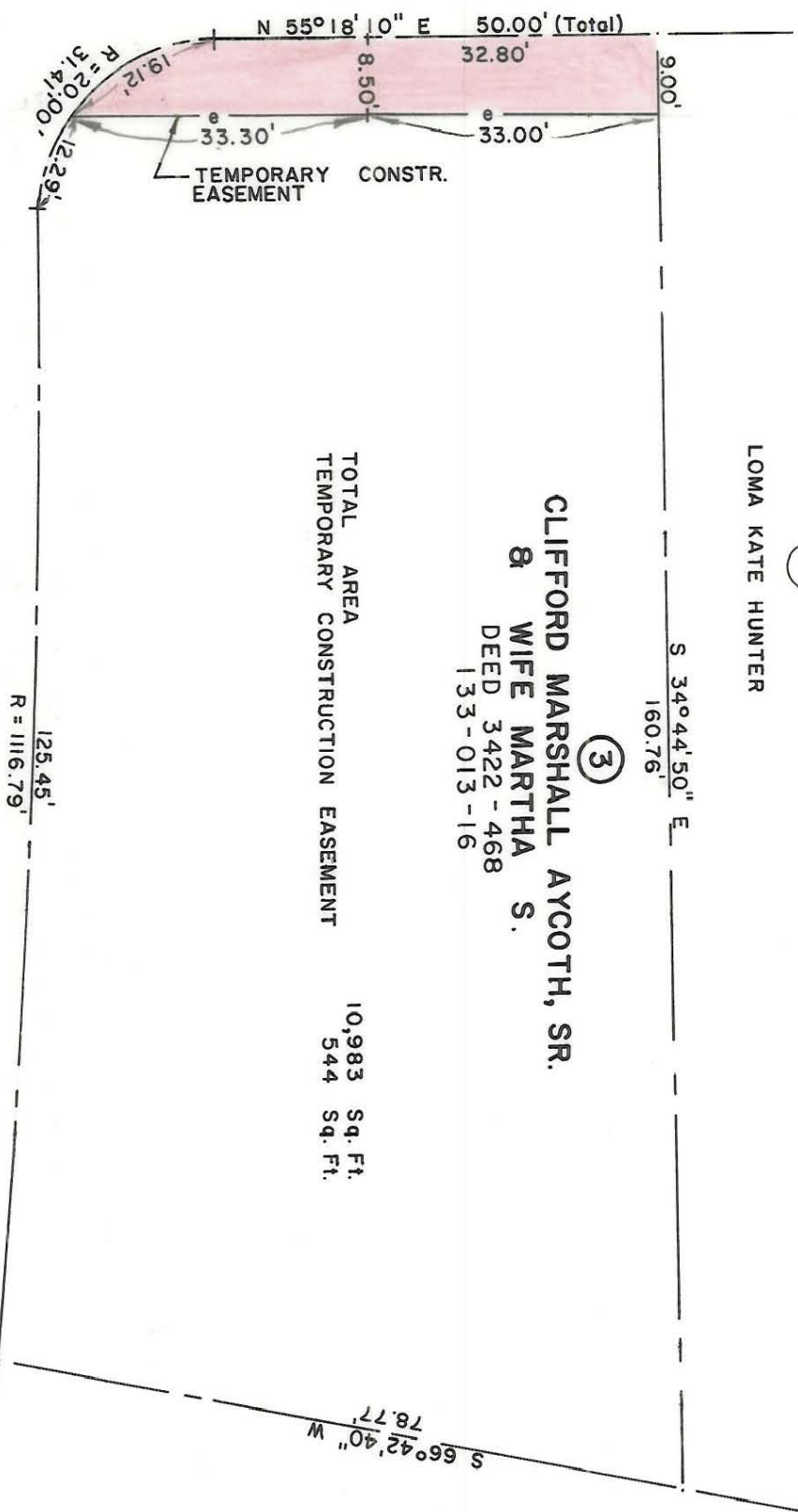

LOMA KATE HUNTER  
④

CLIFF FORD MARSHALL AYCOTH, SR.  
& WIFE MARTHA S.  
DEED 3422 - 468  
133-013-16

TOTAL AREA 10,983 Sq. Ft.  
TEMPORARY CONSTRUCTION EASEMENT 544 Sq. Ft.

HOLBROOK DRIVE

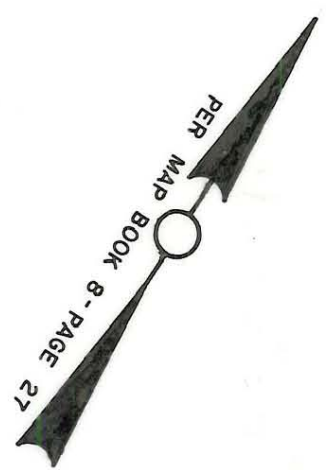
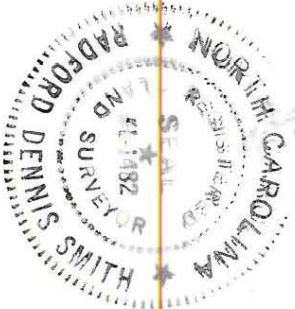

HUBERT A. ROBINSON  
& WIFE KATHRYN H.

This map was prepared for the purpose of right of way or easement acquisition only, and is not intended to be a boundary survey of the property shown.

This plat was prepared under my supervision

N. C. Reg. Surveyor No. 2-1482

<p>CHARLOTTE ENGINEERING DEPARTMENT</p>		<p>JOB NO. 512-85</p> <p>FILE NO. -177</p>
<p>REVISIONS</p> <p>5/17/85</p>	<p>PROP. TEMP. CONSTR. EASEM 'T</p> <p>ATHENS PLACE</p>	<p>SHEET 3 OF 6</p>
<p>DRAWN BY R.E.W.</p> <p>CHECKED BY P.P.S.</p>	<p>PROPERTY OF CLIFF FORD M. AYCOTH, SR. &amp; WIFE MARTHA S.</p>	<p>DATE AUG. 19, 1985</p> <p>SCALE 1" = 20'</p>

133-013-16