

131-01

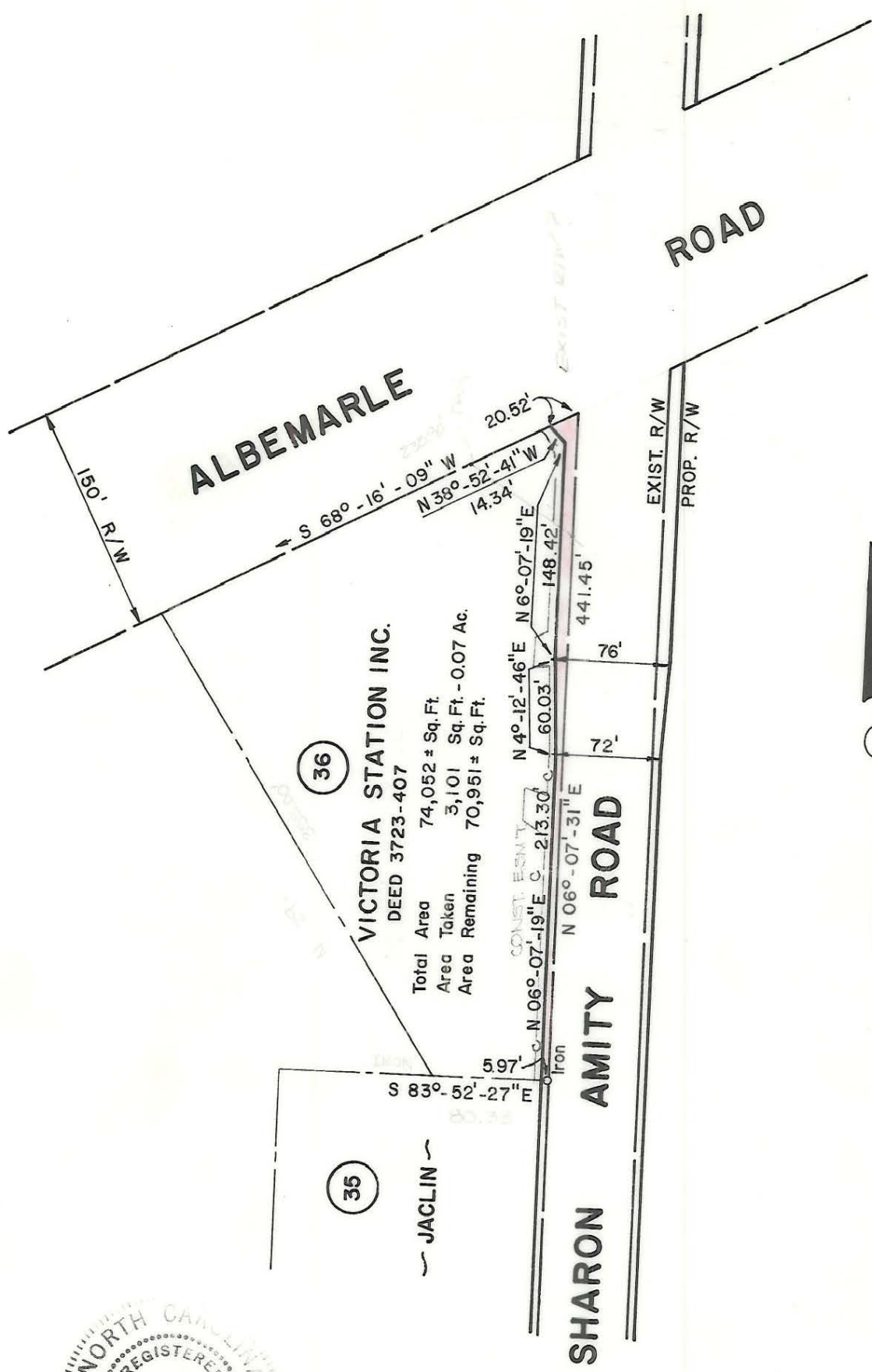

36

VICTORIA STATION INC.
DEED 3723-407

Total Area 74,052 ± Sq. Ft.
 Area Taken 3,101 Sq. Ft. - 0.07 Ac.
 Area Remaining 70,951 ± Sq. Ft.

35

JACLIN



NOTE: Property corners shown circled were located by actual survey. Bearings are based on NORTH CAROLINA COORDINATE SYSTEM

NOTE
SEE MAP DATED FEB. 27, 1975
THIS FILE. R. WHITE

SEE SHEET NO. 36-A FOR DESCRIPTION OF CONSTRUCTION EASEMENT.

This plat was prepared under my supervision *K. Gillis*
 N.C. Reg. Engineer No 4343

CITY OF CHARLOTTE NORTH CAROLINA DEPARTMENT OF PUBLIC WORKS ENGINEERING DIVISION		
REVISIONS PROPERTY OWNER REVISION 12-10-74 CSC	PROPOSED R/W SHARON AMITY ROAD WIDENING	JOB NO. FILE NO. RW-10
DRAWN BY SBC CHECKED BY JS2	PROPERTY OF VICTORIA STATION INC.	SHEET 36 OF 43
CITY ENGINEER	DATE FEB. 1, 1974 SCALE 1" = 100'	