

ATHENS PLACE

PIERSON DRIVE

SHARON AMITY ROAD

AMITY PRESBYTERIAN CHURCH

Total Area 312,201 Sq. Ft.
 Area Taken 3,651 Sq. Ft.
 Area Remaining 308,550 Sq. Ft.

28

29

McCORKLE

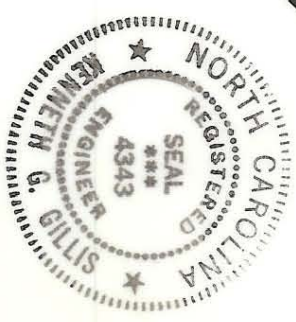

NOTE: Property corners shown circled were located by actual survey. Bearings are based on NORTH CAROLINA COORDINATE SYSTEM

This plat was prepared under my supervision
[Signature]
 N.C. Reg. Engineer No. 4343

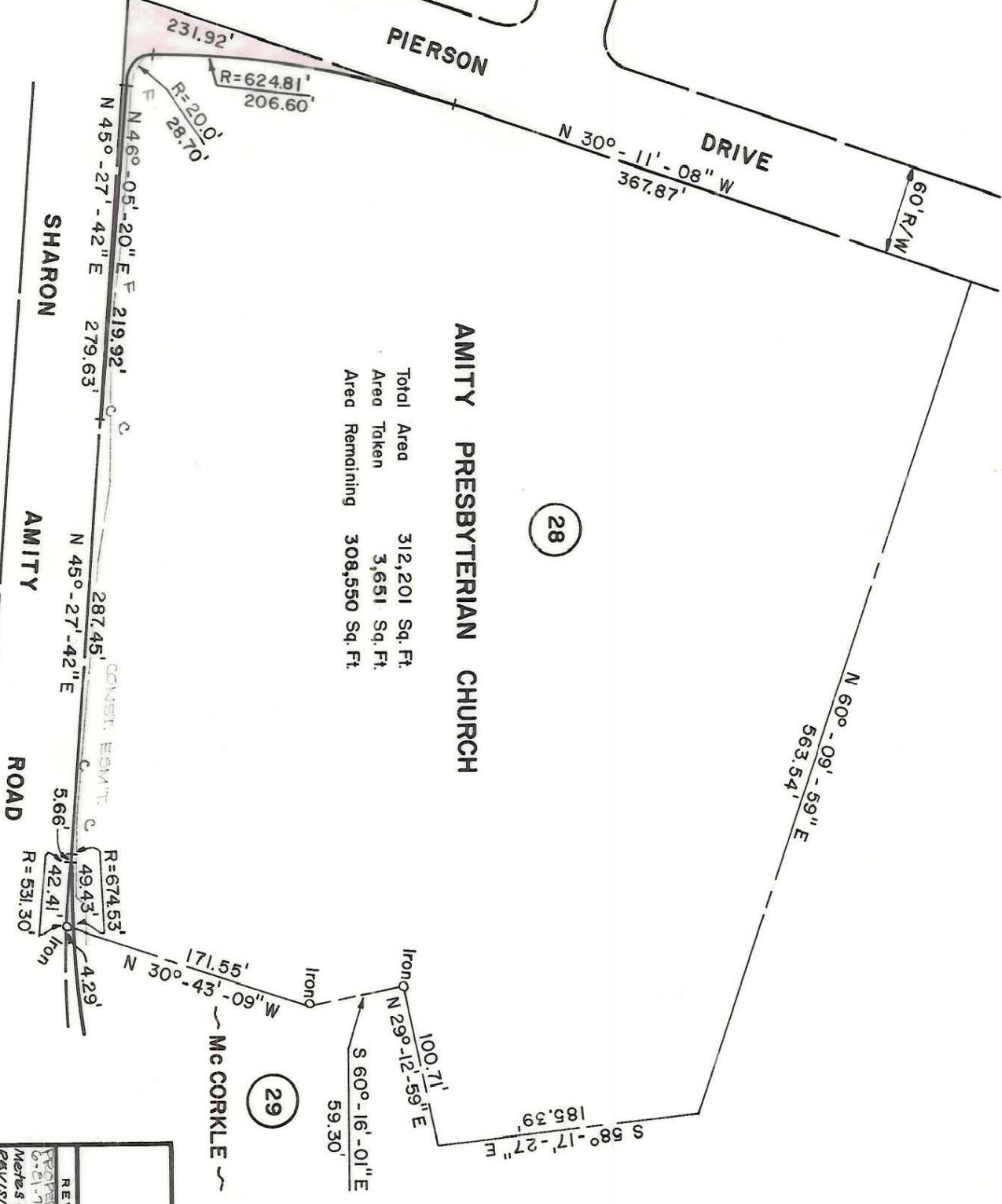

CITY OF CHARLOTTE NORTH CAROLINA DEPARTMENT OF PUBLIC WORKS ENGINEERING DIVISION		JOB NO. _____
PROPOSED R/W SHARON AMITY ROAD WIDENING	PROPERTY OF AMITY PRESBYTERIAN CHURCH	FILE NO. RW.10
REVISIONS PROPERTY CHANGE 6-21-74 Metes & Bounds Revision 1/23/74 CSC	DRAWN BY SBC CHECKED BY JSS CITY ENGINEER	SHEET 28 OF 43
DATE FEB 1, 1974 SCALE 1" = 100'		133-014-85