

28

~ AMITY ~

29

PARKS RAYMOND McCORKLE

DEED 1312 - III

Total Area 28,725 Sq. Ft.
 Area Taken 1,682 Sq. Ft.
 Area Remaining 27,043 Sq. Ft.

30

~ WILLIAMS ~

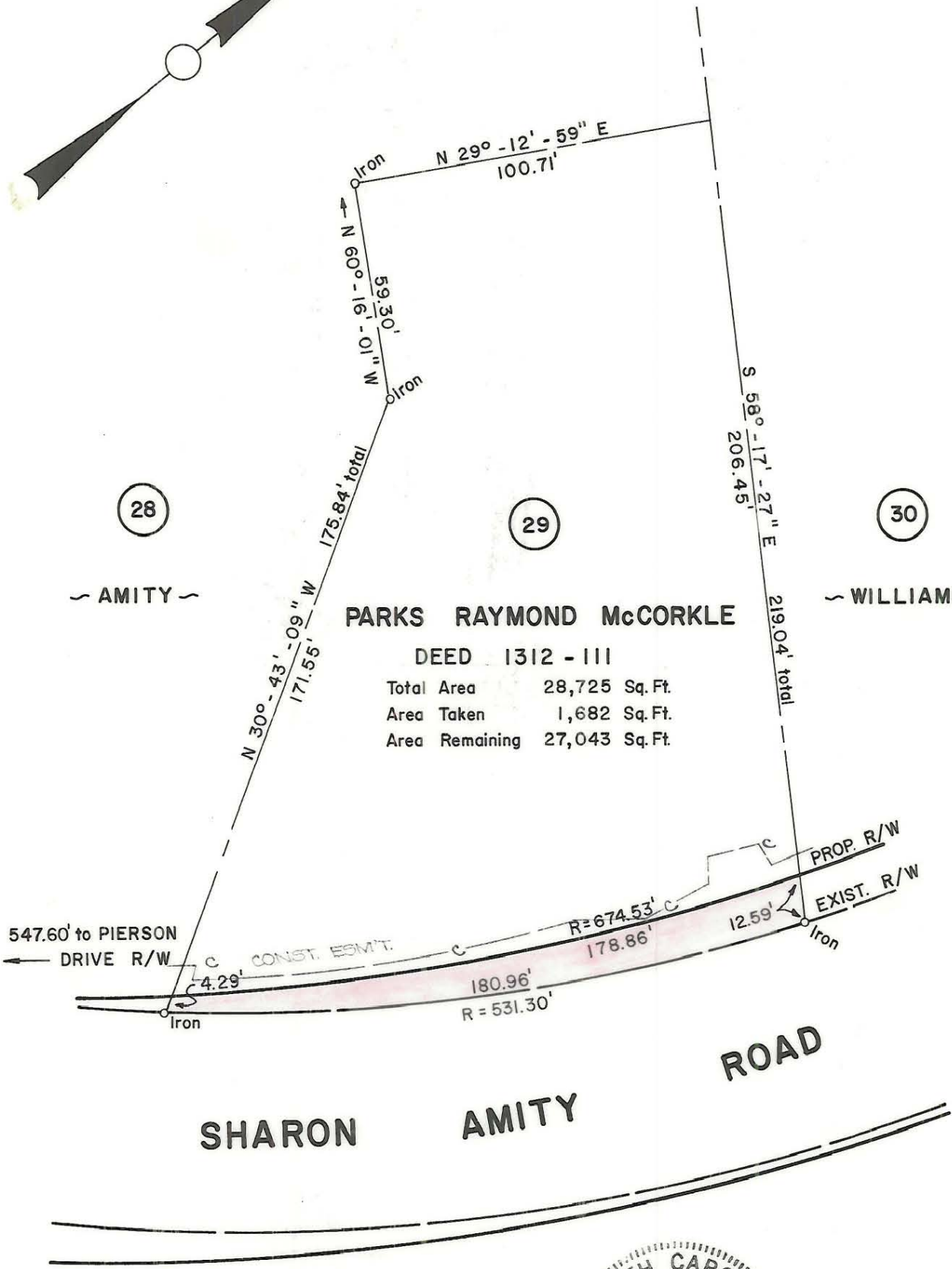

SHARON AMITY ROAD



NOTE: Property corners shown circled were located by actual survey. Bearings are based on NORTH CAROLINA COORDINATE SYSTEM

This plat was prepared under my supervision *[Signature]*
 N.C. Reg. Engineer No. 4343

CITY OF CHARLOTTE NORTH CAROLINA DEPARTMENT OF PUBLIC WORKS ENGINEERING DIVISION		
REVISIONS	PROPOSED R/W SHARON AMITY ROAD WIDENING	JOB NO.
	PROPERTY OF PARKS RAYMOND McCORKLE	FILE NO. RW-10
DRAWN BY SBC		SHEET 29
CHECKED BY JSS		OF 43
CITY ENGINEER <i>[Signature]</i>	DATE FEB. 1, 1974 SCALE 1" = 40'	

179-614-25