

SHARON

AMITY

ROAD

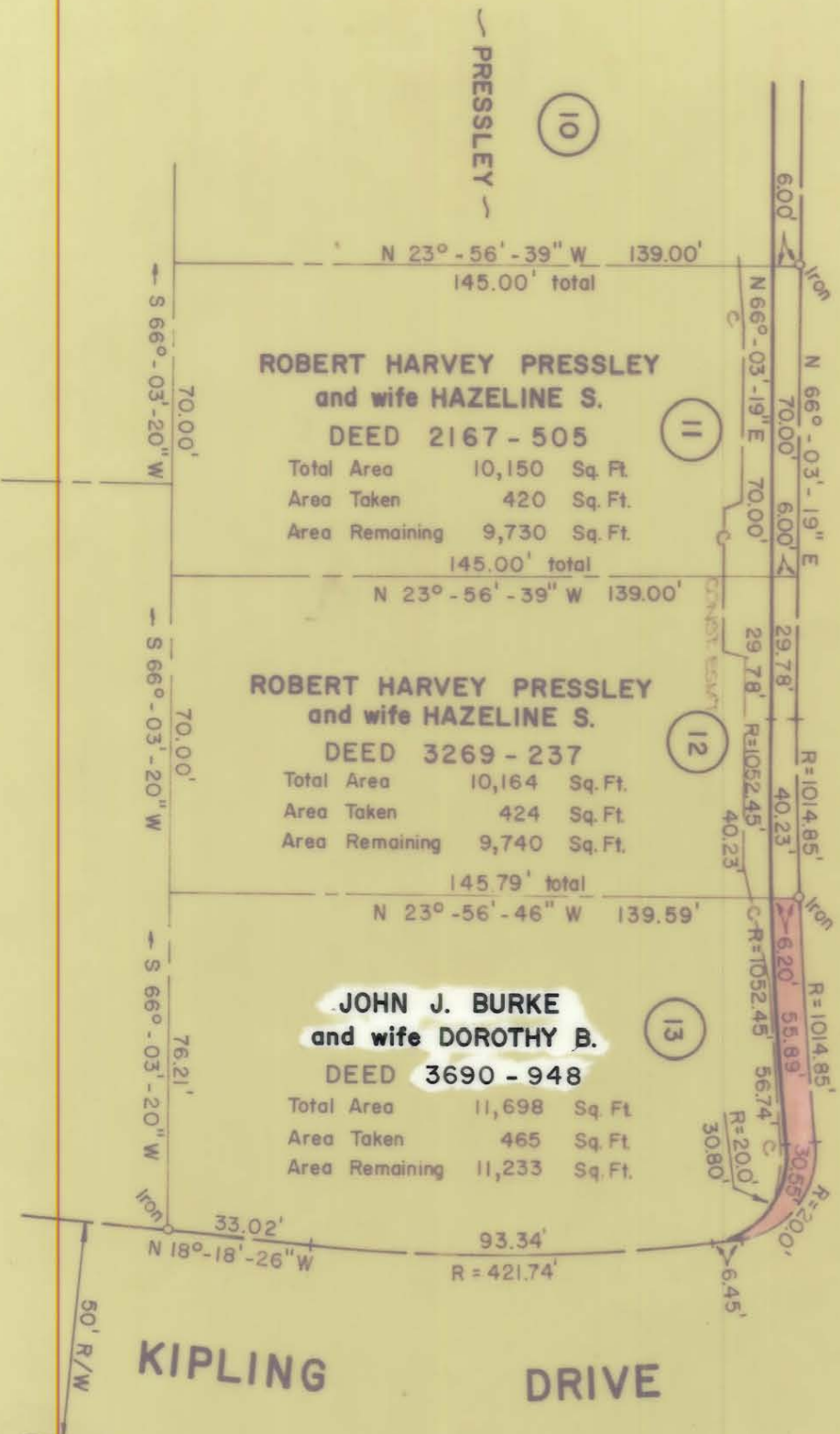

**ROBERT HARVEY PRESSLEY
and wife HAZELINE S.**

DEED 2167 - 505

Total Area 10,150 Sq. Ft.
Area Taken 420 Sq. Ft.
Area Remaining 9,730 Sq. Ft.

**ROBERT HARVEY PRESSLEY
and wife HAZELINE S.**

DEED 3269 - 237

Total Area 10,164 Sq. Ft.
Area Taken 424 Sq. Ft.
Area Remaining 9,740 Sq. Ft.

**JOHN J. BURKE
and wife DOROTHY B.**

DEED 3690 - 948

Total Area 11,698 Sq. Ft.
Area Taken 465 Sq. Ft.
Area Remaining 11,233 Sq. Ft.

PRESSLEY

RUSHING

KIPLING DRIVE

R/W ACQUISITION BY CITY
RECORDED IN DEED BOOK
3738-0394
DATE 11-20-75



NOTE: Property corners shown circled were located by actual survey. Bearings are based on NORTH CAROLINA COORDINATE SYSTEM

This plat was prepared under my supervision
R. B. Gillis
N.C. Reg. Engineer No. 9393

CITY OF CHARLOTTE
NORTH CAROLINA
DEPARTMENT OF PUBLIC WORKS
ENGINEERING DIVISION

REVISIONS	PROPOSED R/W	JOB NO.
PROPERTY OWNERS 8-15-74 SBC	SHARON AMITY ROAD WIDENING	FILE NO. RM-10

DRAWN BY SBC	PROPERTY OF	SHEET
CHECKED BY JSS	JOHN J. BURKE and wife DOROTHY B.	13
CITY ENGINEER	DATE FEB. 1, 1974 SCALE 1" = 40'	OF 43

153-023-01